Telegraph Incident

CA-MMU-9779
August 2008

Operations Map

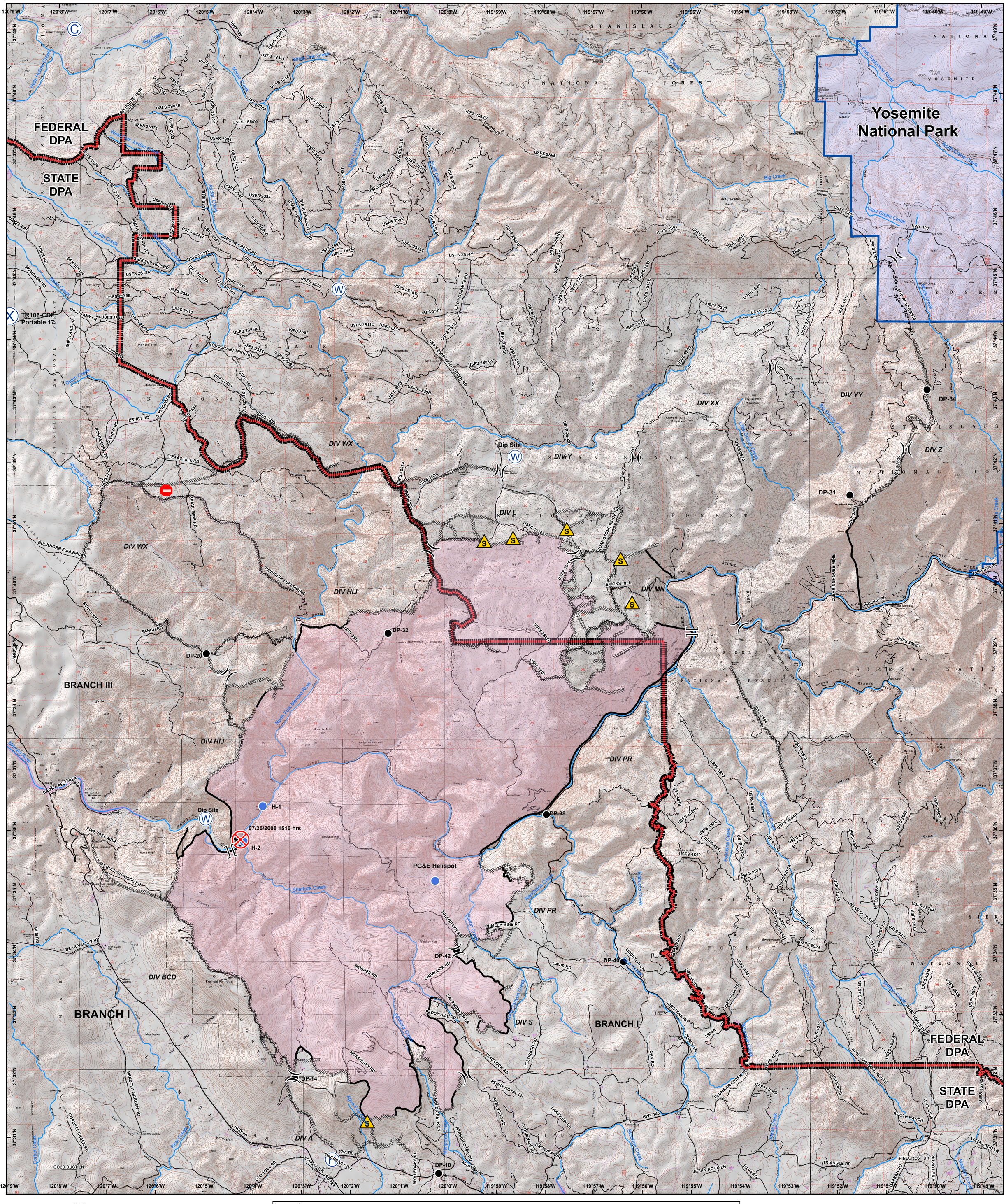

N
W E
S

Legend

- Division
- Branch
- Fire Origin
- Mobil Weather Unit
- Mine
- Saftey Zone
- Camp
- Retardant Pickup
- Helibase
- Water Source
- Drop Point
- Incident Command Post
- Helispot
- Completed Dozer Line
- Proposed Dozer Line
- Completed Line
- Uncontrolled Fire Edge
- 20071003_Mariposa_ROADS_nad27
- Stream
- Yosemite N.P.

0 0.5 1 2 3 Miles

Perimeter as of 8/02/2008 @ 2100
Datum: NAD 83