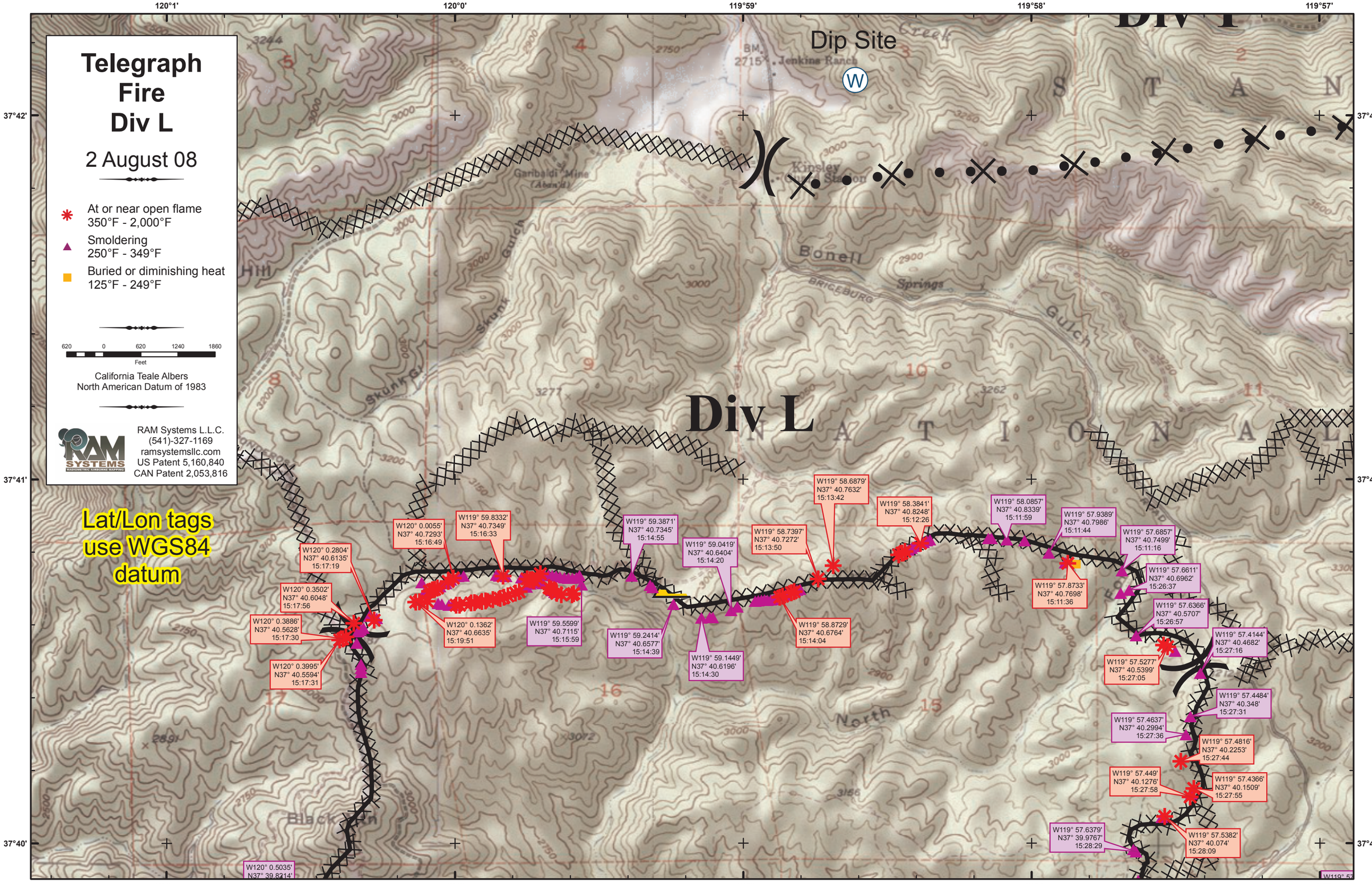

Telegraph Fire Div L
2 August 08
At or near open flame 350°F - 2,000°F
Smoldering 250°F - 349°F
Buried or diminishing heat 125°F - 249°F
620 0 620 1240 1860
Feet
California Teale Albers North American Datum of 1983
RAM Systems L.L.C.
(541)-327-1169
ramsystemsllc.com
US Patent 5,160,840
CAN Patent 2,053,816
Lat/Lon tags use WGS84 datum
Dip Site
W
Div L
120°1'
120°0'
119°59'
119°58'
119°57'
37°42'
37°41'
37°40'
W120° 0.2804' N37° 40.6135' 15:17:19
W120° 0.3502' N37° 40.6048' 15:17:56
W120° 0.3886' N37° 40.5628' 15:17:30
W120° 0.3995' N37° 40.5594' 15:17:31
W120° 0.0055' N37° 40.7293' 15:16:49
W119° 59.8332' N37° 40.7349' 15:16:33
W120° 0.1362' N37° 40.6635' 15:19:51
W119° 59.5599' N37° 40.7115' 15:15:59
W119° 59.3871' N37° 40.7345' 15:14:55
W119° 59.2414' N37° 40.6577' 15:14:39
W119° 59.0419' N37° 40.6404' 15:14:20
W119° 59.1449' N37° 40.6196' 15:14:30
W119° 58.7397' N37° 40.7272' 15:13:50
W119° 58.6879' N37° 40.7632' 15:13:42
W119° 58.8729' N37° 40.6764' 15:14:04
W119° 58.3841' N37° 40.8248' 15:12:26
W119° 58.0857' N37° 40.8339' 15:11:59
W119° 57.9389' N37° 40.7986' 15:11:44
W119° 57.8733' N37° 40.7698' 15:11:36
W119° 57.6857' N37° 40.7499' 15:11:16
W119° 57.6611' N37° 40.6962' 15:26:37
W119° 57.6366' N37° 40.5707' 15:26:57
W119° 57.4144' N37° 40.4682' 15:27:16
W119° 57.5277' N37° 40.5399' 15:27:05
W119° 57.4484' N37° 40.348' 15:27:31
W119° 57.4637' N37° 40.2994' 15:27:36
W119° 57.4816' N37° 40.2253' 15:27:44
W119° 57.449' N37° 40.1276' 15:27:58
W119° 57.4366' N37° 40.1509' 15:27:55
W119° 57.6379' N37° 39.9767' 15:28:29
W119° 57.5382' N37° 40.074' 15:28:09
W120° 0.5035' N37° 39.8214'
Bonell Springs
Gulch
Skunk Gulch
Jenkins Ranch
Kinsley Guard Station
Garibaldi Mine (Aban'd)
Black Rn
North