Telegraph Incident

CA-MMU-9779
August 2, 2008
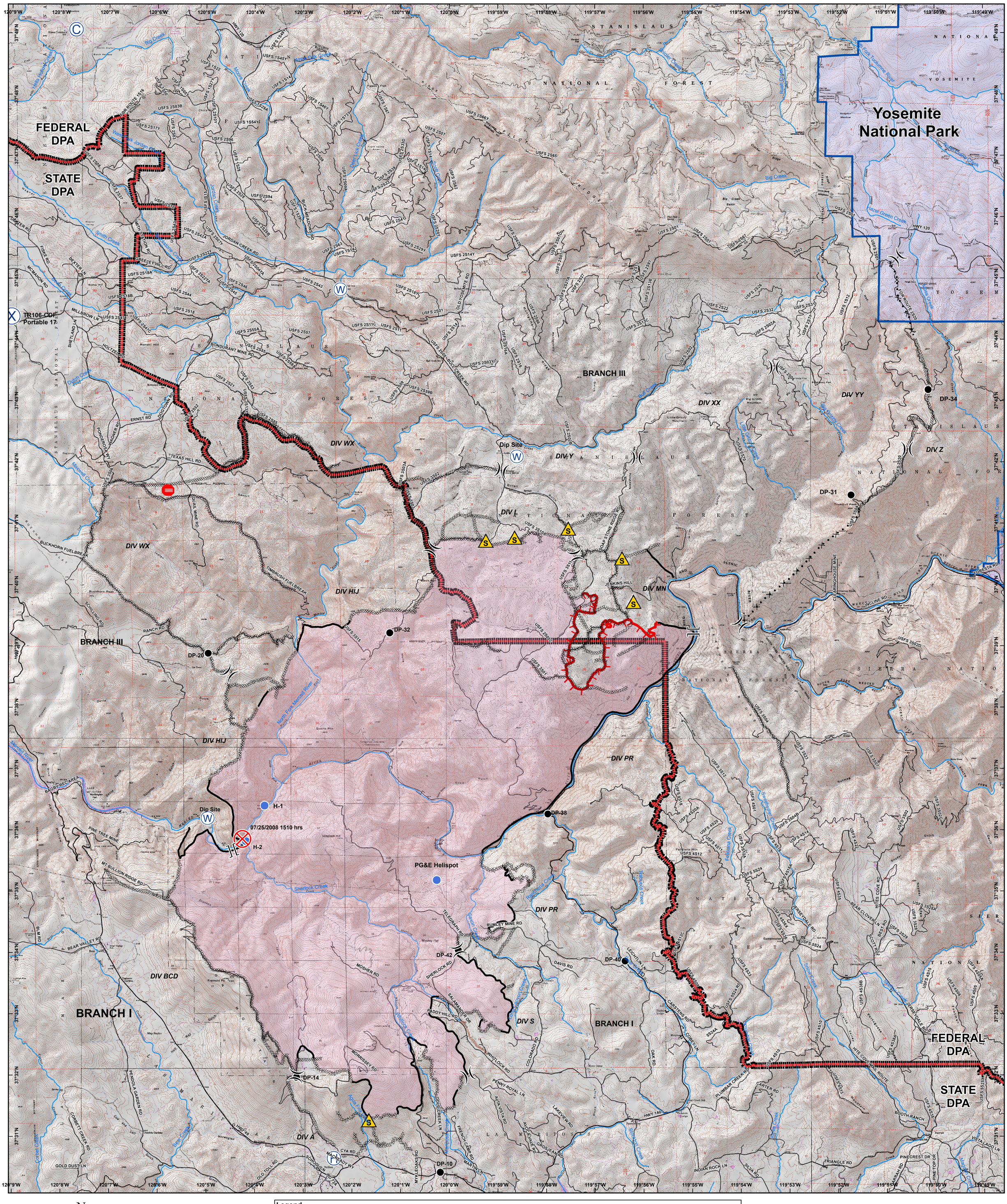
Operations Map