Telegraph Incident

CA-MMU-9779
August 1, 2008
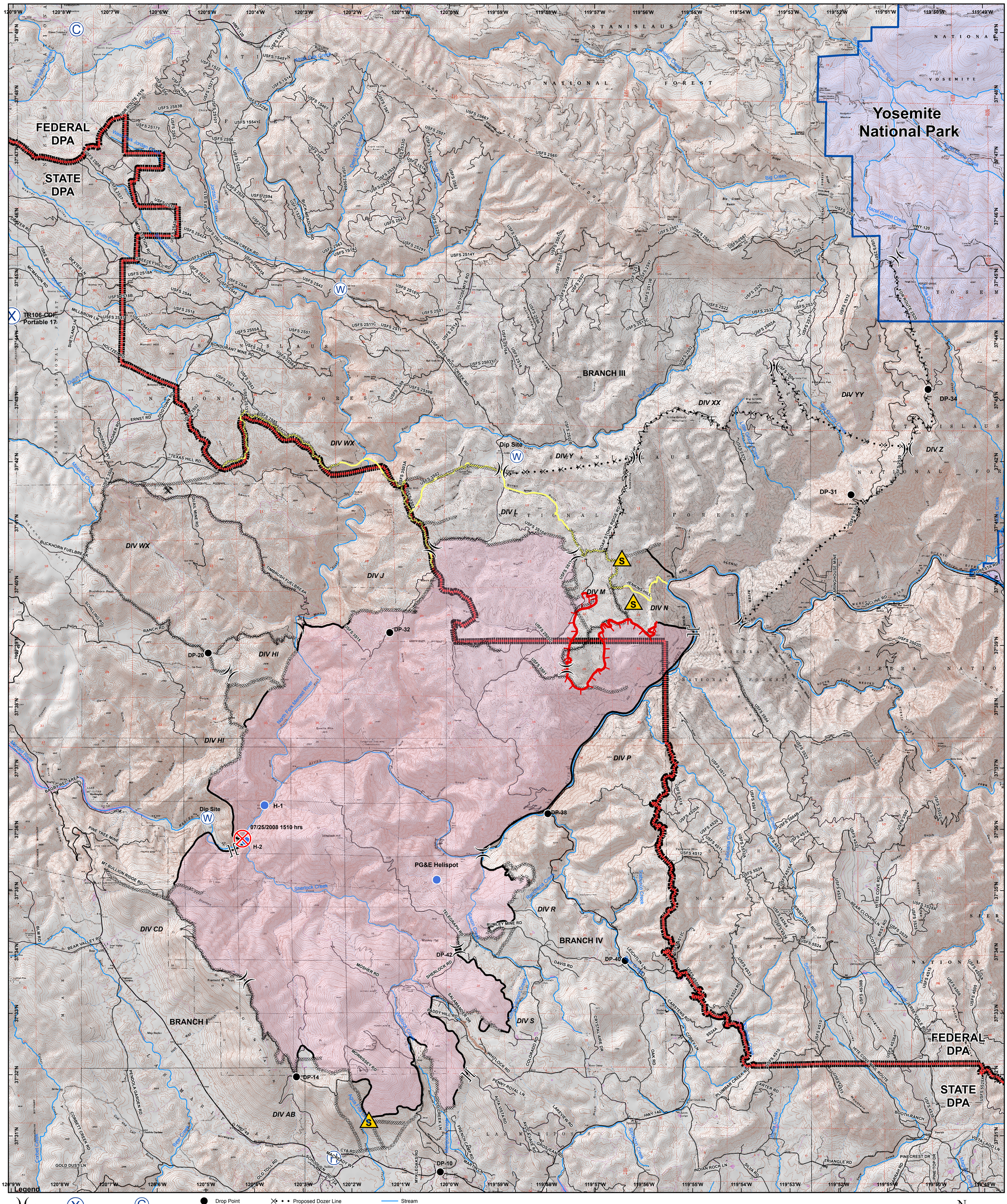
Operations Map