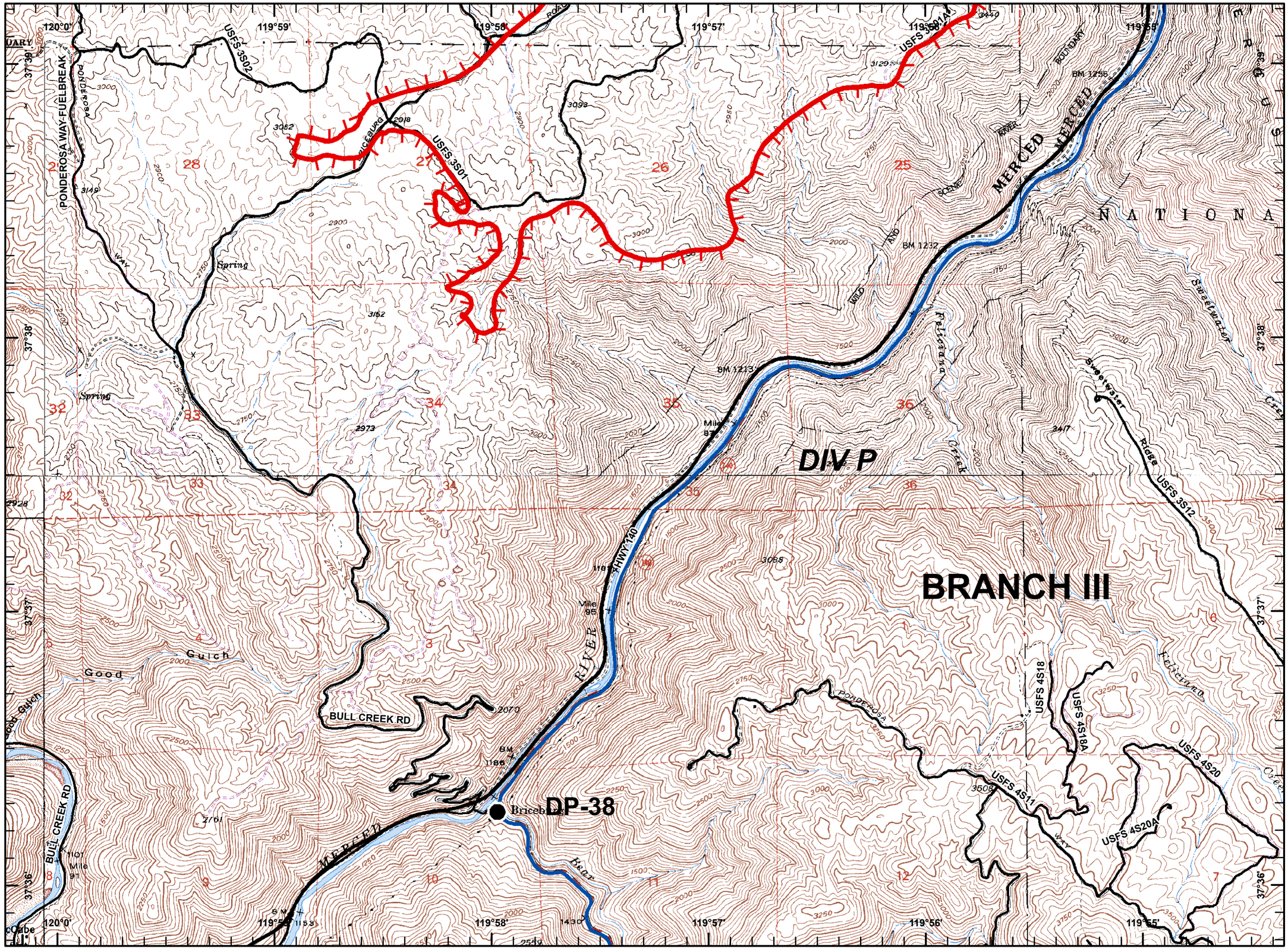

Telegraph Incident
CA-MMU-9779
July 30, 2008
0700-0700

Page 8

N
W E
S

NAD83

1:24,000

0 0.25 0.5
Miles

Legend

- Division
- Branch
- Camp
- Drop Point
- Fire Origin
- Helibase
- Helispot
- Hot Spot
- Repeater
- Retardant Pickup
- Spot Fire
- Staging Area
- Water Source
- ICP
- Safety Zone
- Completed Line
- Uncontrolled Fire Edge
- Completed Dozer Line
- Proposed Dozer Line

Dresselhaus
July 29, 2008
2340 Hours