Telegraph Incident

CA-MMU-9779

July 29, 2008

North Contingency Map

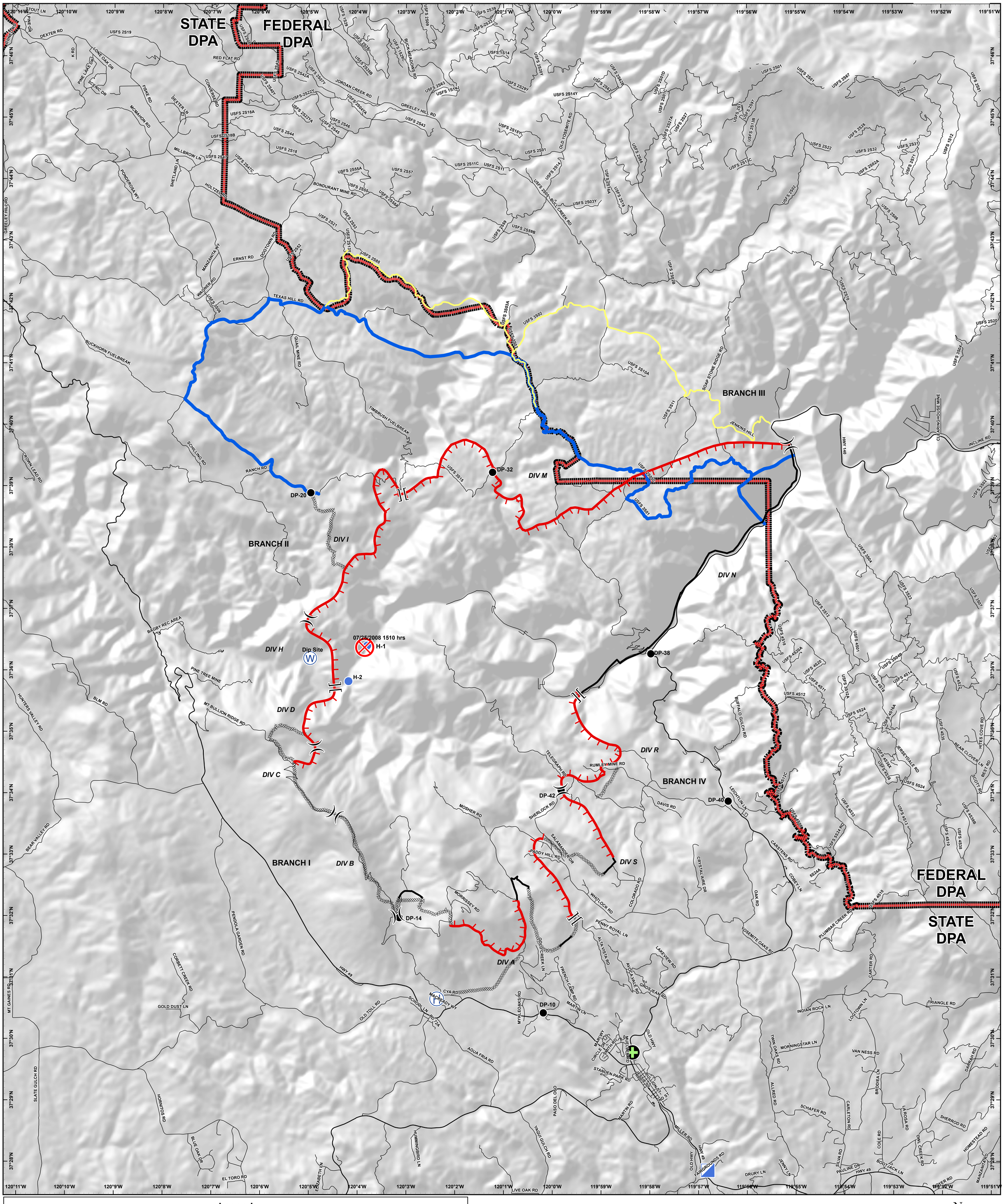

Perimeter as of 7/28/2008 @ 20:00

Datum: NAD 83