Telegraph Incident

CA-MMU-9779

July 29, 2008

Operations Map

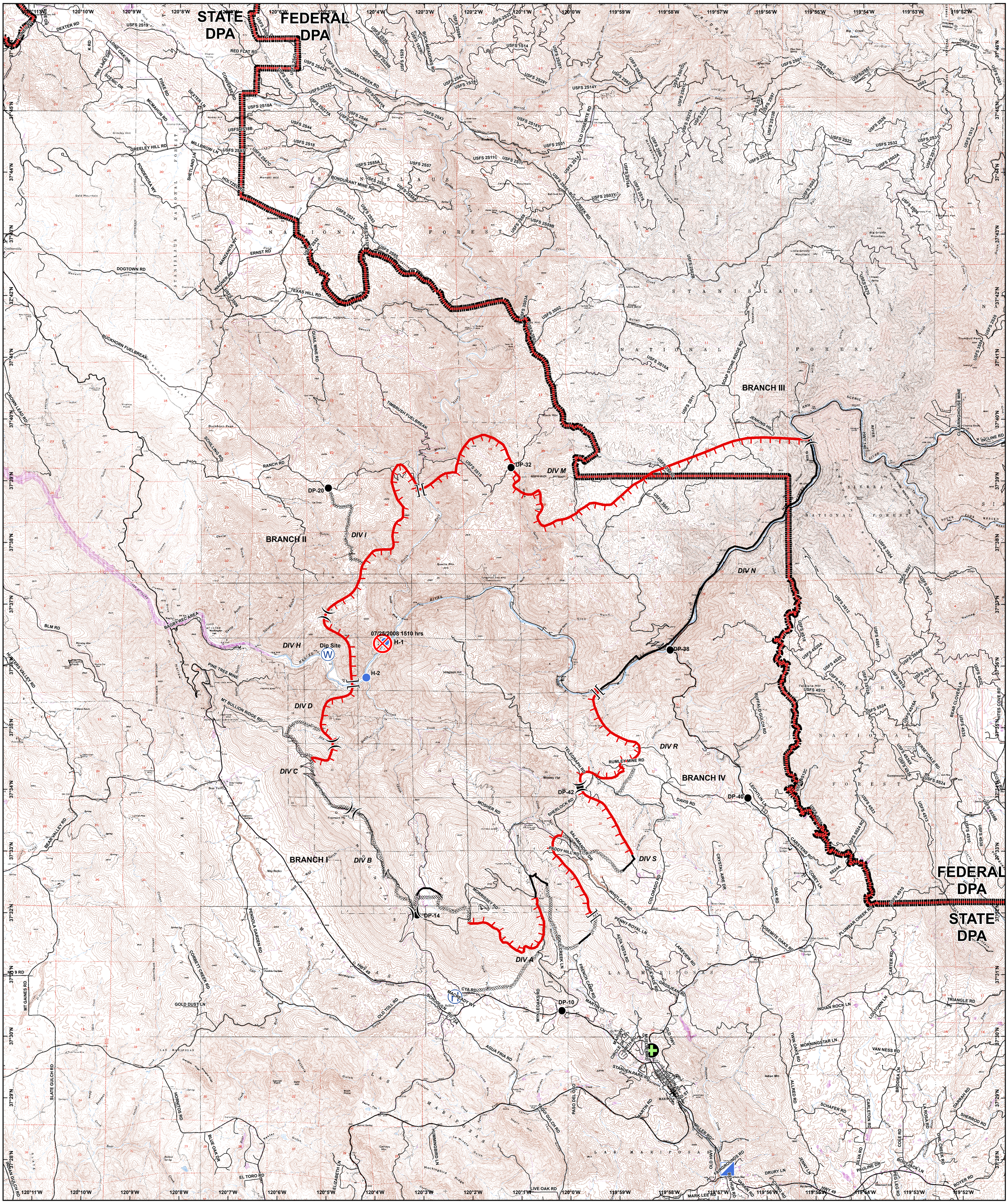

Legend

- Division
- Branch
- Fire Origin
- Retardant Pickup
- Helibase
- Water Source
- Drop Point
- Incident Command Post
- Helispot
- Completed Dozer Line
- Completed Line
- Uncontrolled Fire Edge
- DPA

0 0.5 1 2 3 Miles

Perimeter as of 7/28/2008 @ 20:00

Datum: NAD 83

N W E S