Telegraph Incident
CA-MMU-9779
0700-0700
NAD83
Page 2

Legend

- Division
- Branch
- Drop Point
- Fire Origin
- Spot Fire
- Helispot
- Staging Area
- Water Source
- Helibase
- Incident Command Post
- Camp
- Incident Base
- Hot Spot
- Repeater
- Saftey Zone
- Fire Station
- Completed Line
- Uncontrolled Fire Edge
- Completed Dozer Line
- Proposed Dozer Line
- Planned Fire Line
- Planned Secondary Line
- Completed Line Break
- Explosive Line
- Planned Fire Break

N
W E
S

Miles

0 0.25 0.5
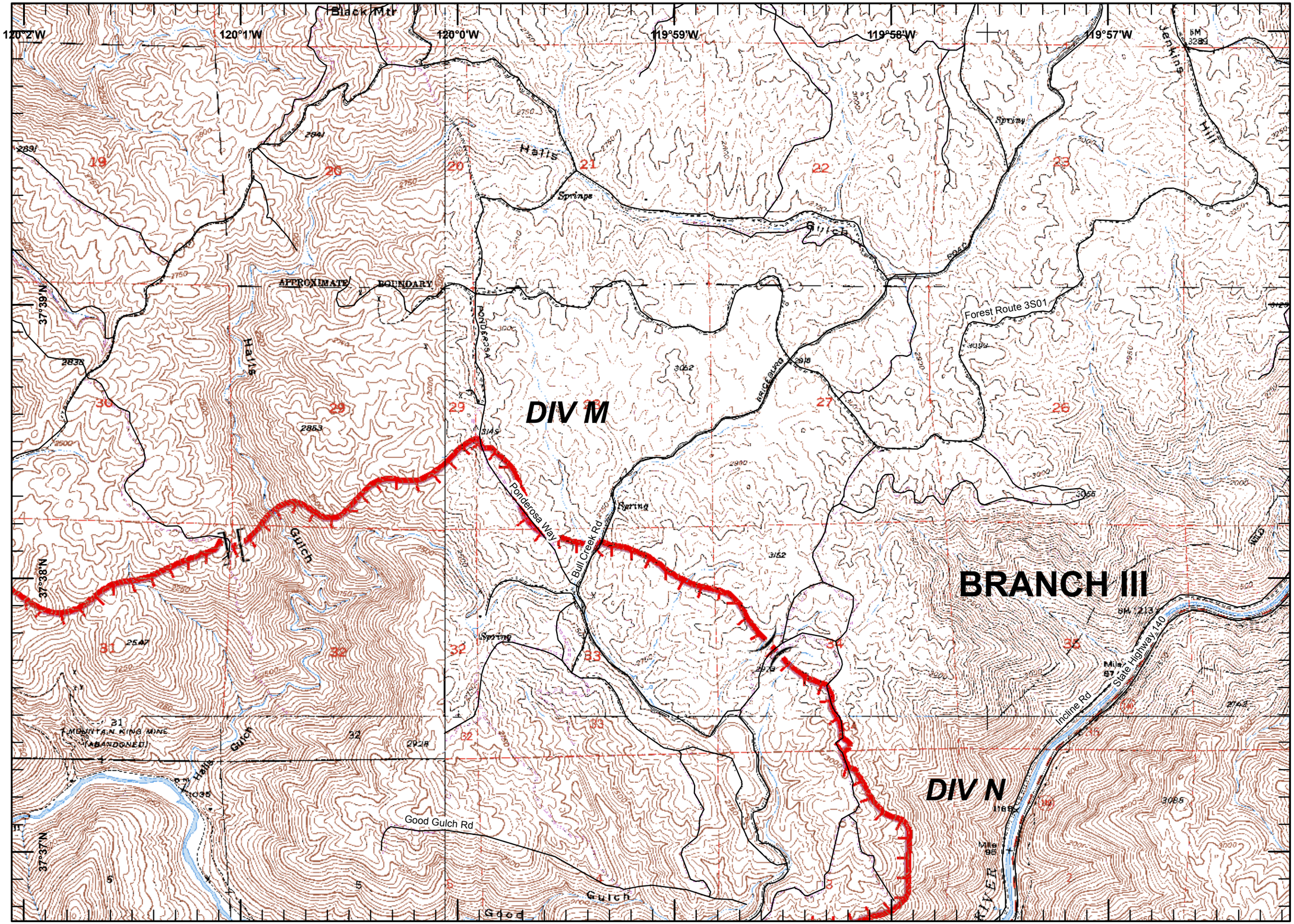
D, O'Neil
July 26, 2008
2400hrs