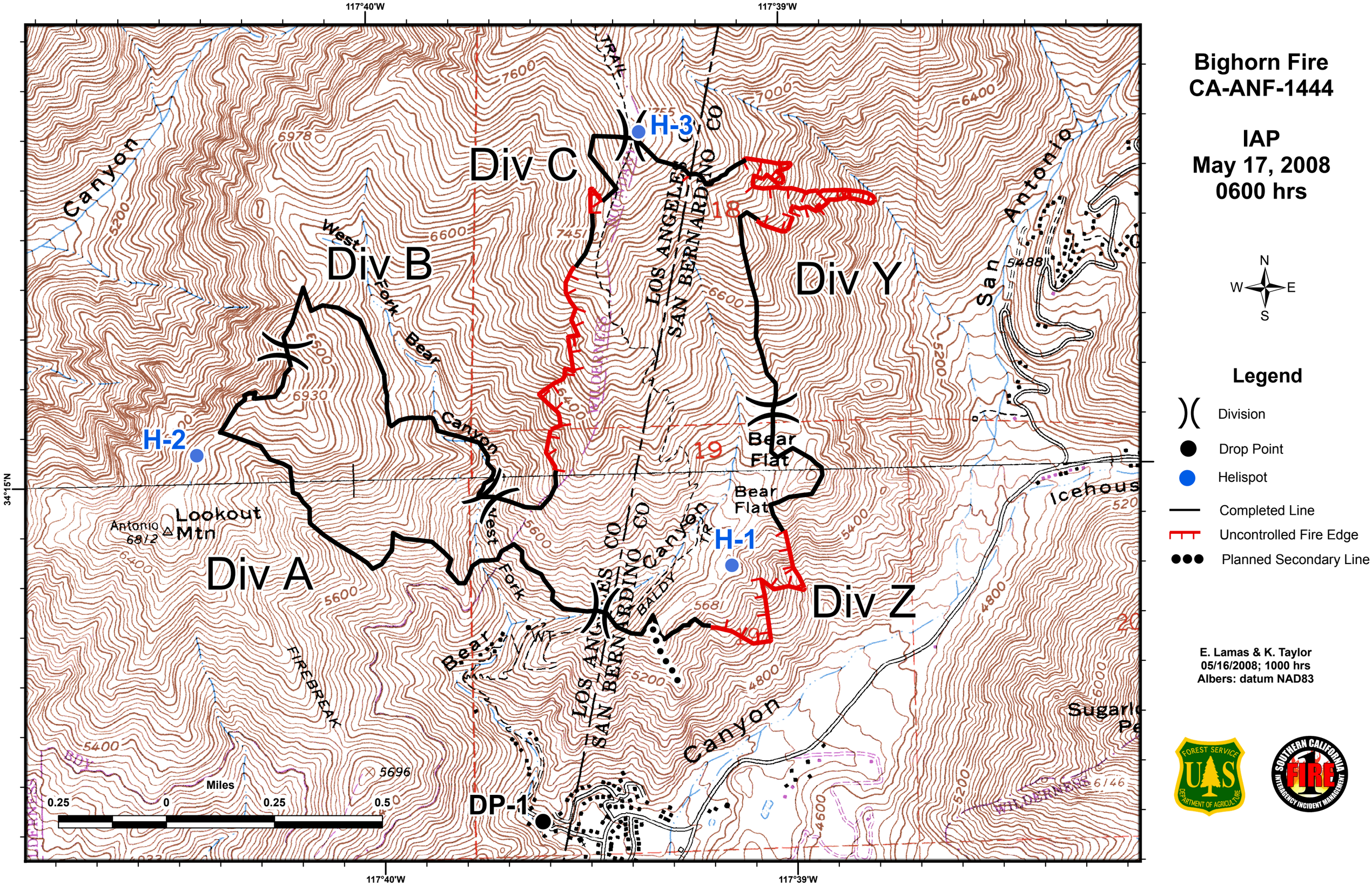

Bighorn Fire
CA-ANF-1444
IAP
May 17, 2008
0600 hrs
Legend
Division
Drop Point
Helispot
Completed Line
Uncontrolled Fire Edge
Planned Secondary Line
E. Lamas & K. Taylor
05/16/2008; 1000 hrs
Albers: datum NAD83
Div A
Div B
Div C
Div Y
Div Z
H-1
H-2
H-3
DP-1
Lookout Mtn
Antonio 6812
Bear Flat
Bear Canyon
West Fork
Canyon
San Antonio
Icehouse
Sugarloaf
FIREBREAK
LOS ANGELES CO
SAN BERNARDINO CO
BALDY TR
Miles
0.25
0
0.25
0.5
117°40'W
117°39'W
34°15'N
N
S
E
W