WFDSS: Wildland Fire Decision Support System

FSPro RAVAR: Rapid Assessment of Values-at-Risk

Gallery, CA

23 June 2008 T1_A_080623_jk

Major Values-at-Risk per
FSPro Fire Spread Probabilities:
7 days as of 22 June 2008

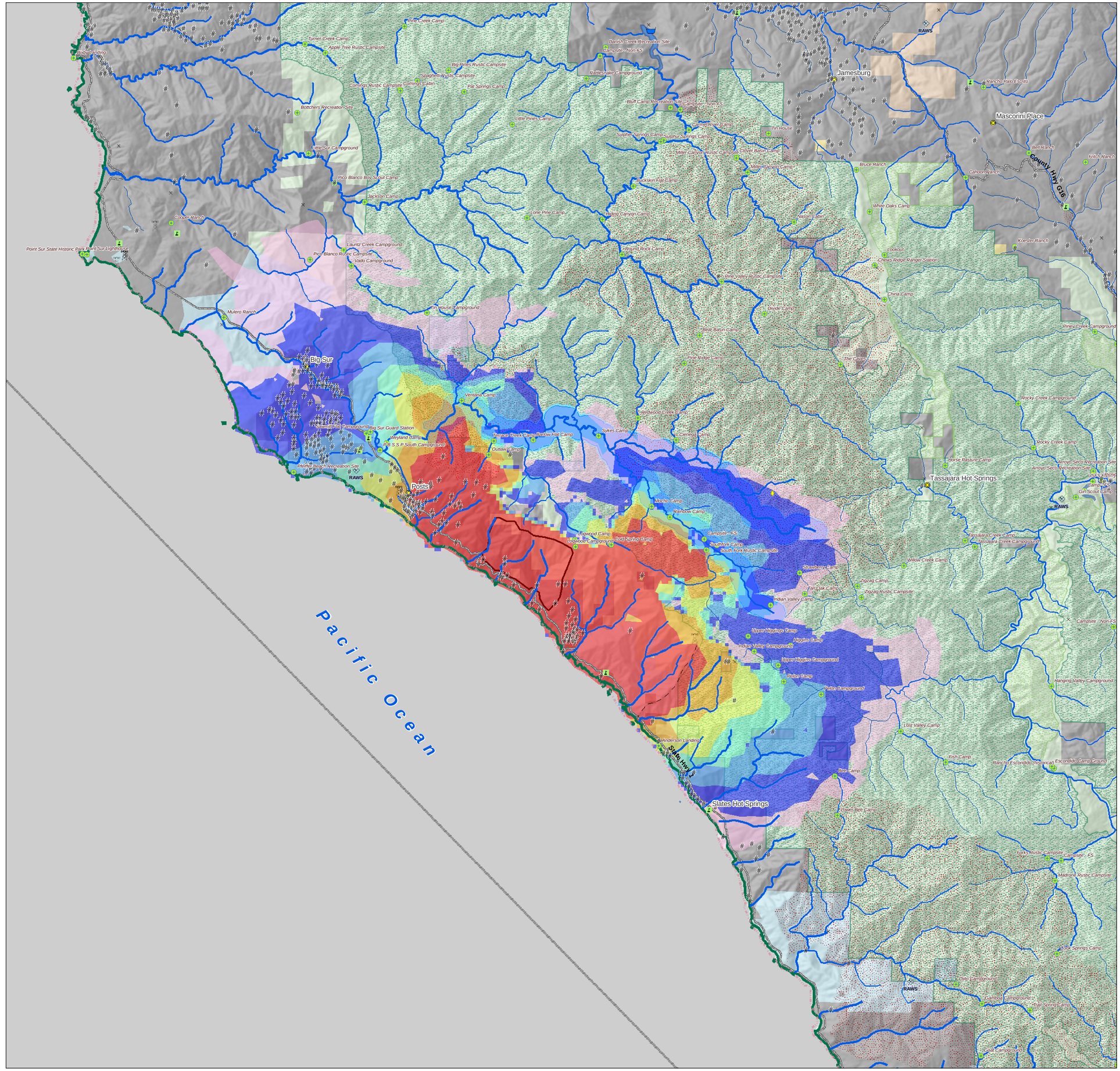

FSPro Fire Perimeter 22 June AM

Past Fires 1994-2007

FSPro Fire Spread Probabilities

- > 80 %
- 60 - 80 %
- 40 - 60 %
- 20 - 40%
- 5 - 20 %
- 1 - 5 %
- < 1 %

- Building Clusters Monterey County
- RAWS Stations
- Water: Dams > 100af
- Powerlines
- Communication Towers
- Schools
- HAZMAT: Mines
- HAZMAT: Hazardous Waste
- Other Landmarks
- Interstates
- Major Roads
- County Boundary

Jurisdiction

- Private
- State
- BLM
- Other Federal
- USFS
- Inventoried Roadless
- Designated Wilderness
- Wild-Scenic-Rec Rivers

***Building Clusters represent the center of parcels where county assessor records indicate taxable improvements are present. One or more structures and other improvements may exist proximate to these point locations.**

CAUTION:Defer to air photos or local knowledge for exact structure and other feature locations.

****Recreation residences and special use areas are not supplied by USFS, and therefore are not identified or analyzed in this report.**

1:50,000 0 5 10 20 Miles

prepared by Jeff Kaiden for USFS RMRS Forestry Sciences Lab, Missoula - 406.542.4166 - jkaiden@fs.fed.us