July 13, 2008
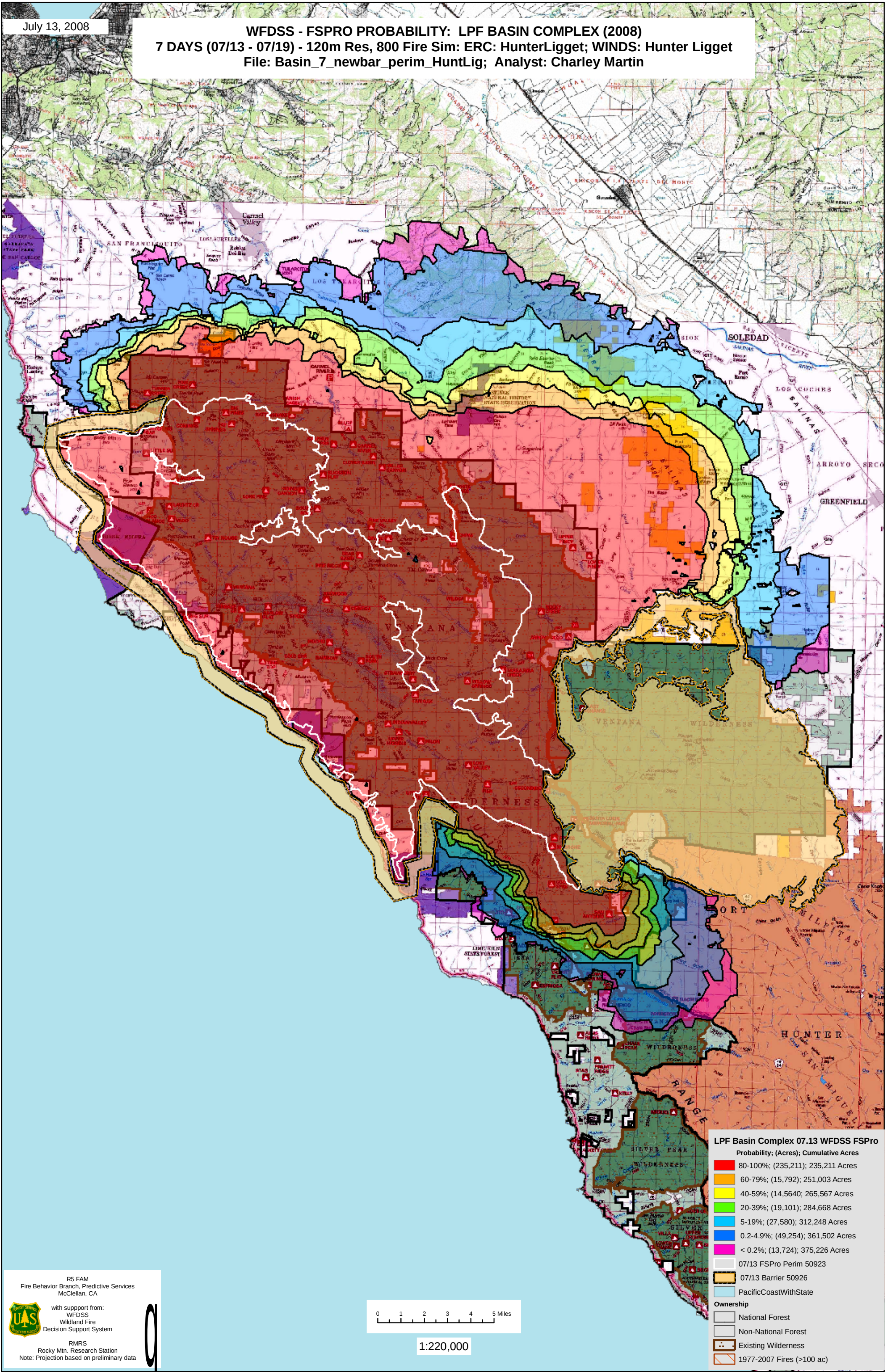
WFDSS - FSPRO PROBABILITY: LPF BASIN COMPLEX (2008)
7 DAYS (07/13 - 07/19) - 120m Res, 800 Fire Sim: ERC: HunterLigget; WINDS: Hunter Ligget
File: Basin_7_newbar_perim_HuntLig; Analyst: Charley Martin