July 05, 2008

WFDSS - FSPRO PROBABILITY: LPF BASIN COMPLEX (2008)
14 DAYS (06/27 - 07/19) - 120m Res, 800 Fire Sim: ERC: Hunter Ligget; WINDS: Hunter Ligget
File: 14day_hunterLiggett_ERC; Analyst: Charley Martin

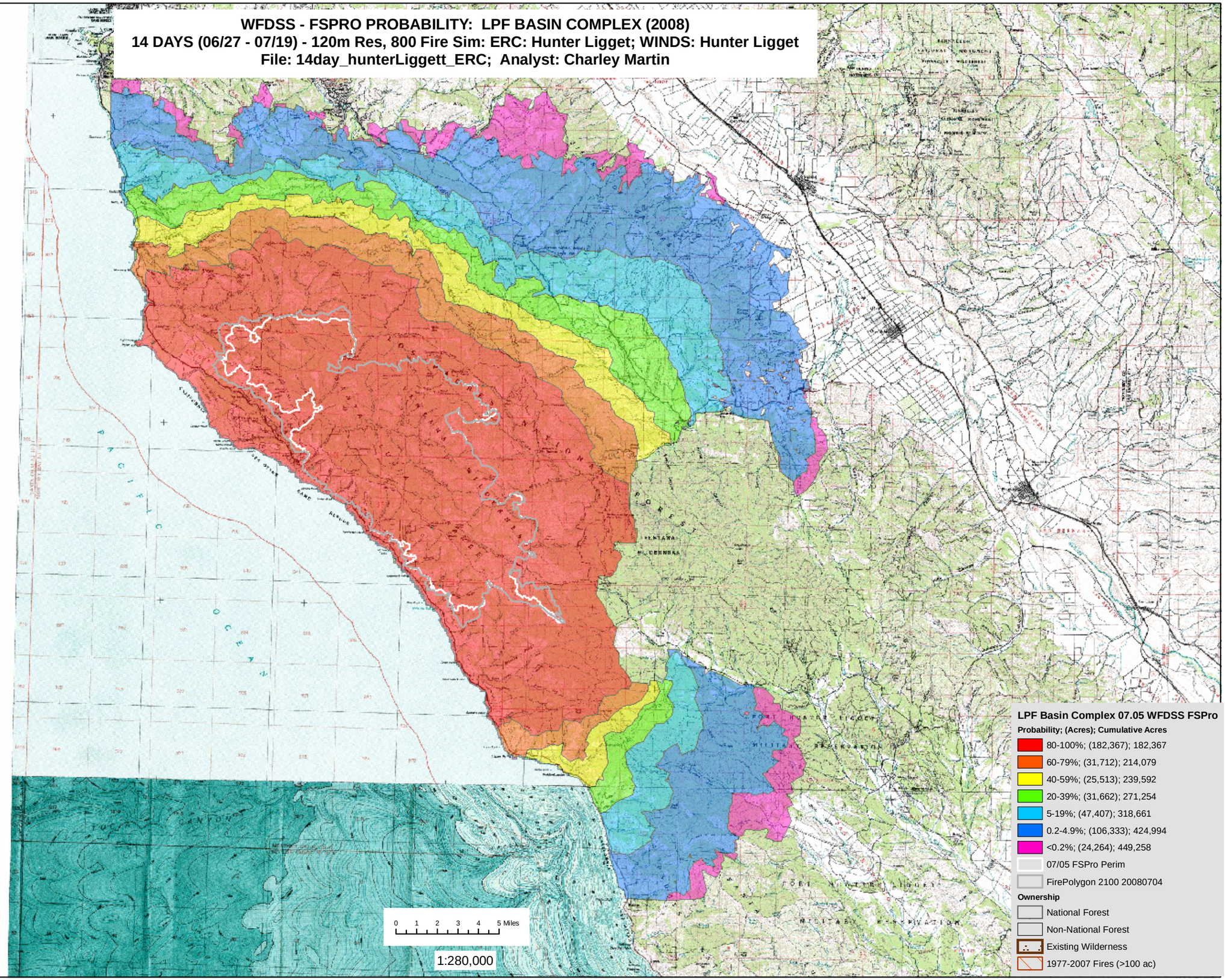

R5 FAM
Fire Behavior Branch, Predictive Services
McClellan, CA

with suppport from:
WFDSS
Wildland Fire
Decision Support System

RMRS
Rocky Mtn. Research Station
Note: Projection based on preliminary data