July 04, 2008

WFDSS - FSPRO PROBABILITY: LPF BASIN COMPLEX (2008)
7 DAYS (06/27 - 07/10) - 120m Res, 800 Fire Sim: ERC: Arroyo Seco; WINDS: Hunter Ligget
File: Basin_hunterLiggett_7_2perim_updated Wx; Analyst: Charley Martin

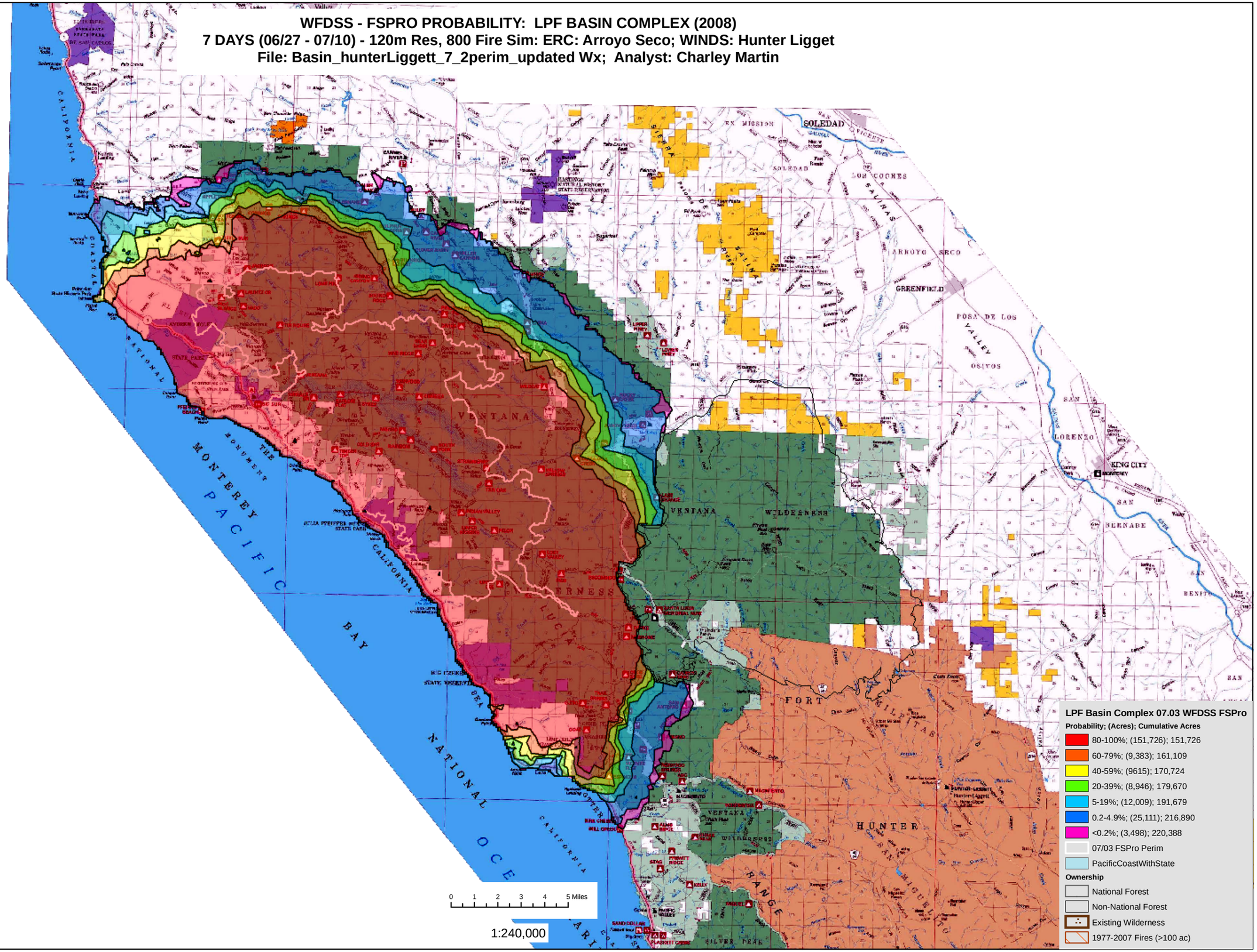

R5 FAM
Fire Behavior Branch, Predictive Services
McClellan, CA

with suppport from:
WFDSS
Wildland Fire
Decision Support System

RMRS
Rocky Mtn. Research Station
Note: Projection based on preliminary data