June 22, 2008

WFDSS - FSPRO PROBABILITY: LPF GALLERY (2008)
7 DAYS (06/22 - 06/28) - 120m Res, 500 Fire Sim: ERC: Big Sur; WINDS: Hastings
File: 7day_with_barriers; Analyst: Phil Bowden

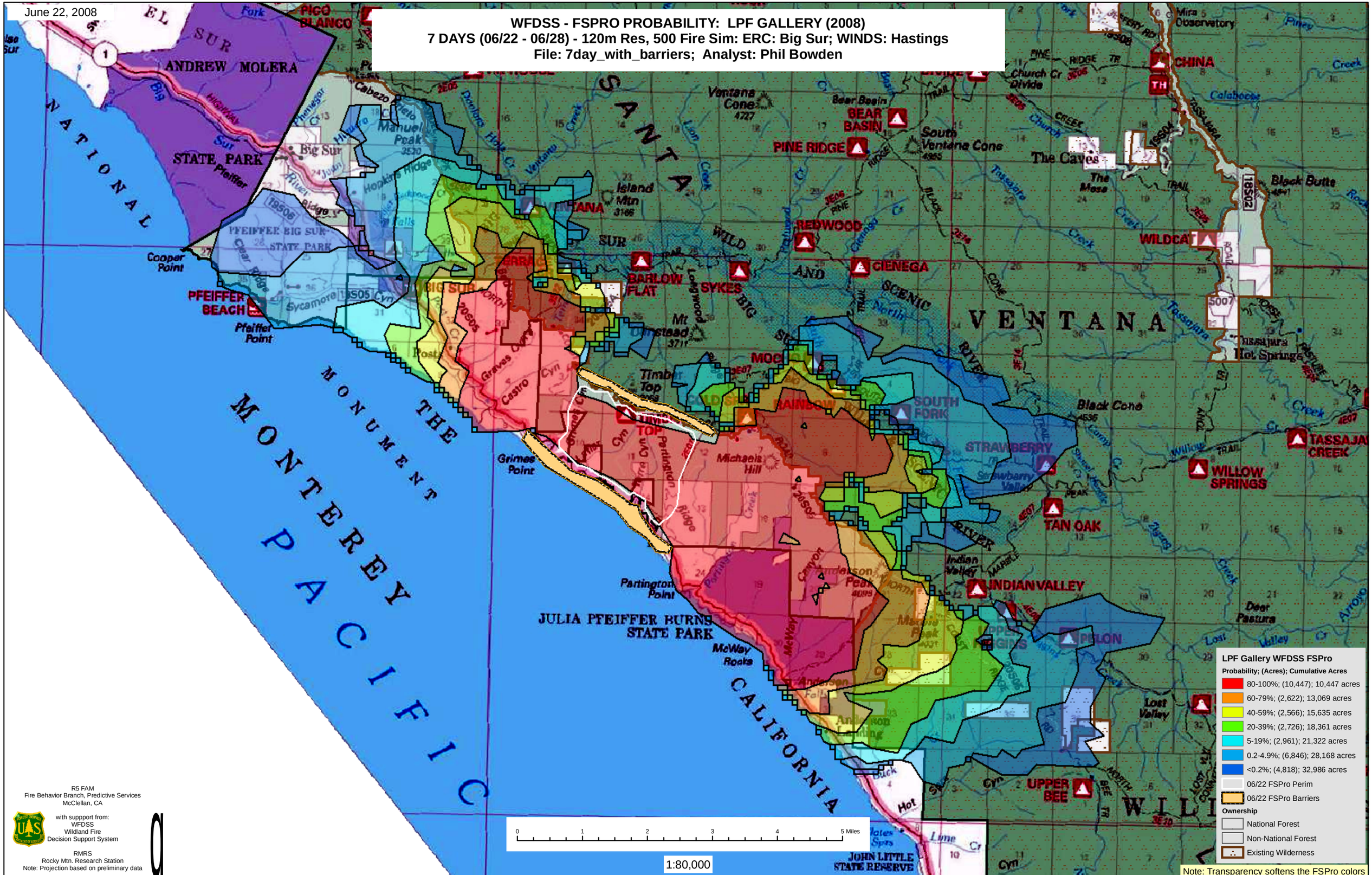

R5 FAM
Fire Behavior Branch, Predictive Services
McClellan, CA

with suppport from:
WFDSS
Wildland Fire
Decision Support System

RMRS
Rocky Mtn. Research Station
Note: Projection based on preliminary data