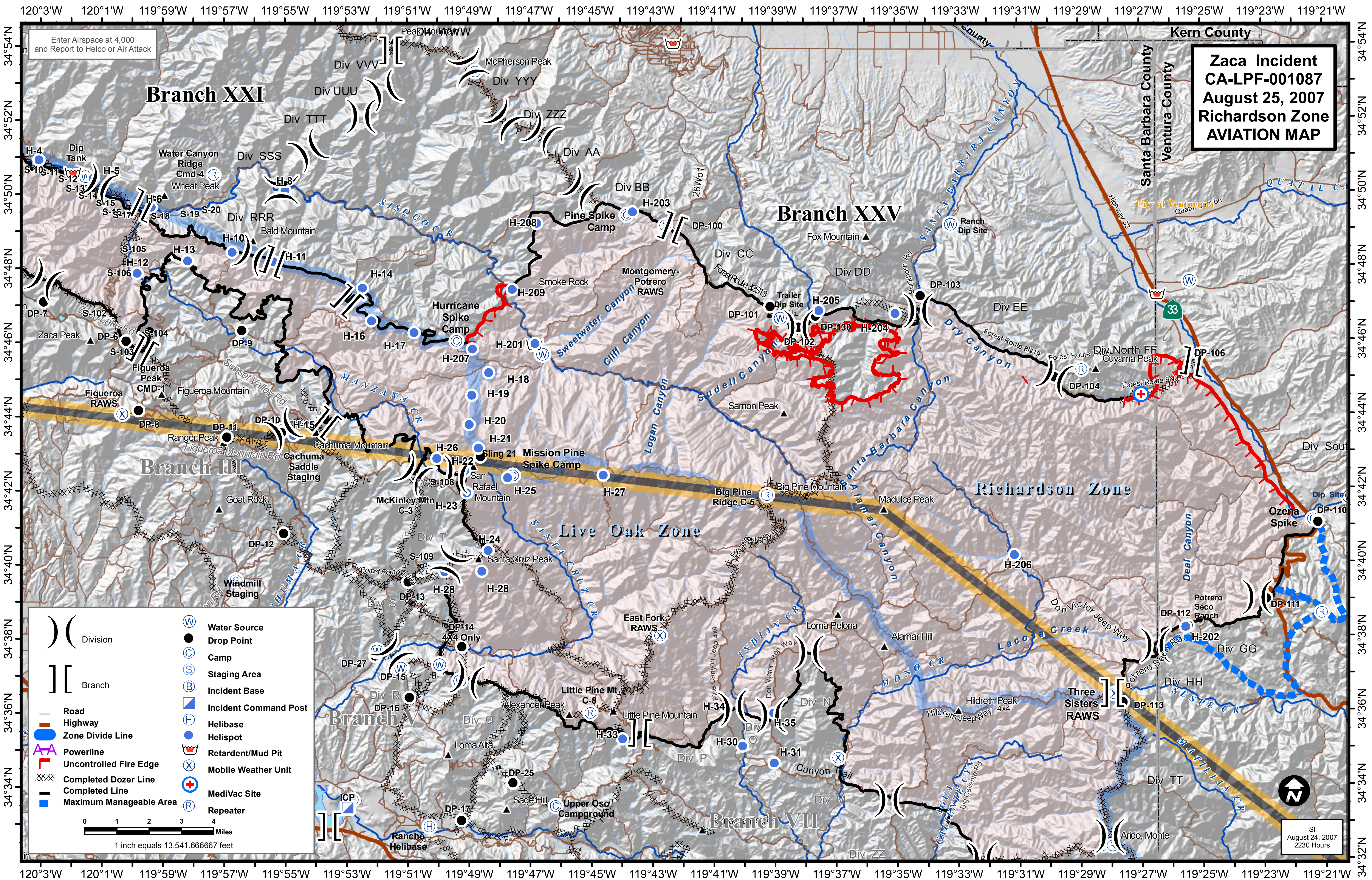

Zaca Incident
CA-LPF-001087
August 25, 2007
Richardson Zone
AVIATION MAP
Enter Airspace at 4,000 and Report to Helco or Air Attack
Kern County
Santa Barbara County
Ventura County
Branch XXI
Branch XXV
Branch III
Branch V
Branch VII
Live Oak Zone
Richardson Zone
Div VVV
Div UUU
Div TTT
Div SSS
Div RRR
Div YYY
Div ZZZ
Div AA
Div BB
Div CC
Div DD
Div EE
Div North FF
Div GG
Div HH
Div TT
Div ZZ
Div T
Div S
Div R
Div Q
Div P
Div O
Div N
Div M
McPherson Peak
Water Canyon Ridge Cmd-4
Wheat Peak
Bald Mountain
Dip Tank
Zaca Peak
Figueroa Peak CMD-1
Figueroa Mountain
Figueroa RAWS
Ranger Peak
Cachuma Mountain
Cachuma Saddle Staging
Goat Rock
Windmill Staging
Hurricane Spike Camp
Pine Spike Camp
Smoke Rock
Montgomery-Potrero RAWS
Mission Pine Spike Camp
San Rafael Mountain
McKinley Mtn C-3
Santa Cruz Peak
East Fork RAWS
Little Pine Mt C-8
Little Pine Mountain
Alexander Peak
Loma Alta
Sage Hill
Upper Oso Campground
Rancho Helibase
ICP
Big Pine Ridge C-5
Big Pine Mountain
Madulce Peak
Samon Peak
Fox Mountain
Trailer Dip Site
Ranch Dip Site
Cuyama Peak
Loma Pelona
Alamar Hill
Hildreth Peak
Three Sisters RAWS
Potrero Seco Ranch
Ozena Spike
Dip Site
Arido, Monte
City of Ventucopa
Highway 33
Forest Route 8N19
Forest Route 8N07
Forest Route 32S13
Forest Route 9N11
Forest Route 7N06
Potrero Seco Rd.
Don Victor Jeep Way
Hildreth Jeep Way 4x4
Pine Canyon Jeep 4x4
Canyon Trail
Figueroa Mountain Rd
Sunset Valley Rd
Zaca Lake Rd
Sisquoc CR
Manzana CR
Santa Cruz CR
Indian CR
Mono CR
Sespe CR
Matilija CR
Lacosa Creek
Quatal CA
Santa Barbara Canyon
Dry Canyon
Sweetwater Canyon
Cliff Canyon
Logan Canyon
Sudell Canyon
Alamar Canyon
Deal Canyon
Agua Caliente Cyn
Sling 21
DP-100
DP-101
DP-102
DP-103
DP-104
DP-106
DP-110
DP-111
DP-112
DP-113
DP-130
DP-14 4X4 Only
H-201
H-202
H-203
H-204
H-205
H-206
H-207
H-208
H-209
Division
Branch
Road
Highway
Zone Divide Line
Powerline
Uncontrolled Fire Edge
Completed Dozer Line
Completed Line
Maximum Manageable Area
Water Source
Drop Point
Camp
Staging Area
Incident Base
Incident Command Post
Helibase
Helispot
Retardent/Mud Pit
Mobile Weather Unit
MediVac Site
Repeater
0 1 2 3 4 Miles
1 inch equals 13,541.666667 feet
SI
August 24, 2007
2230 Hours