ZACA INCIDENT
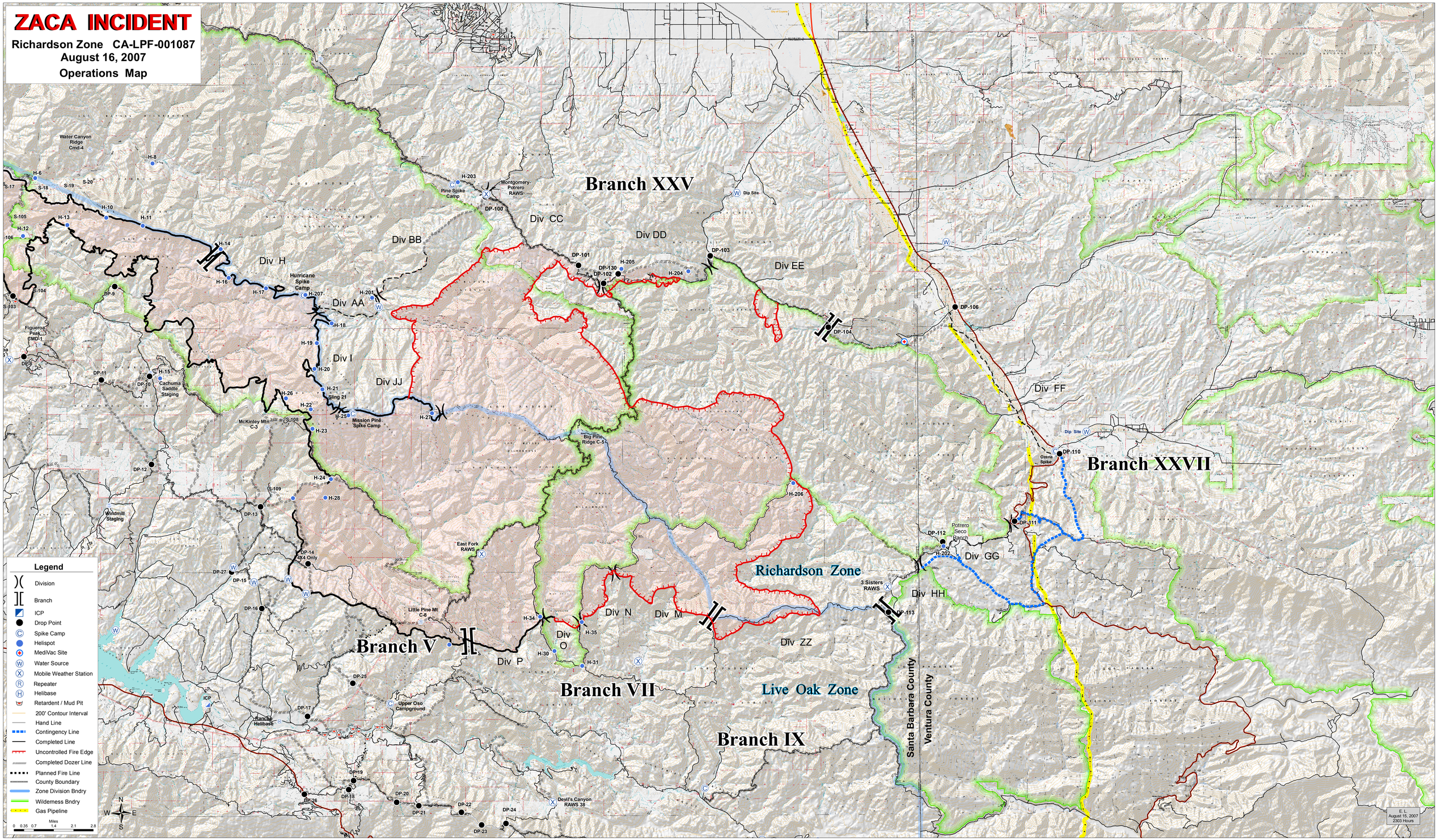
Richardson Zone CA-LPF-001087
August 16, 2007
Operations Map