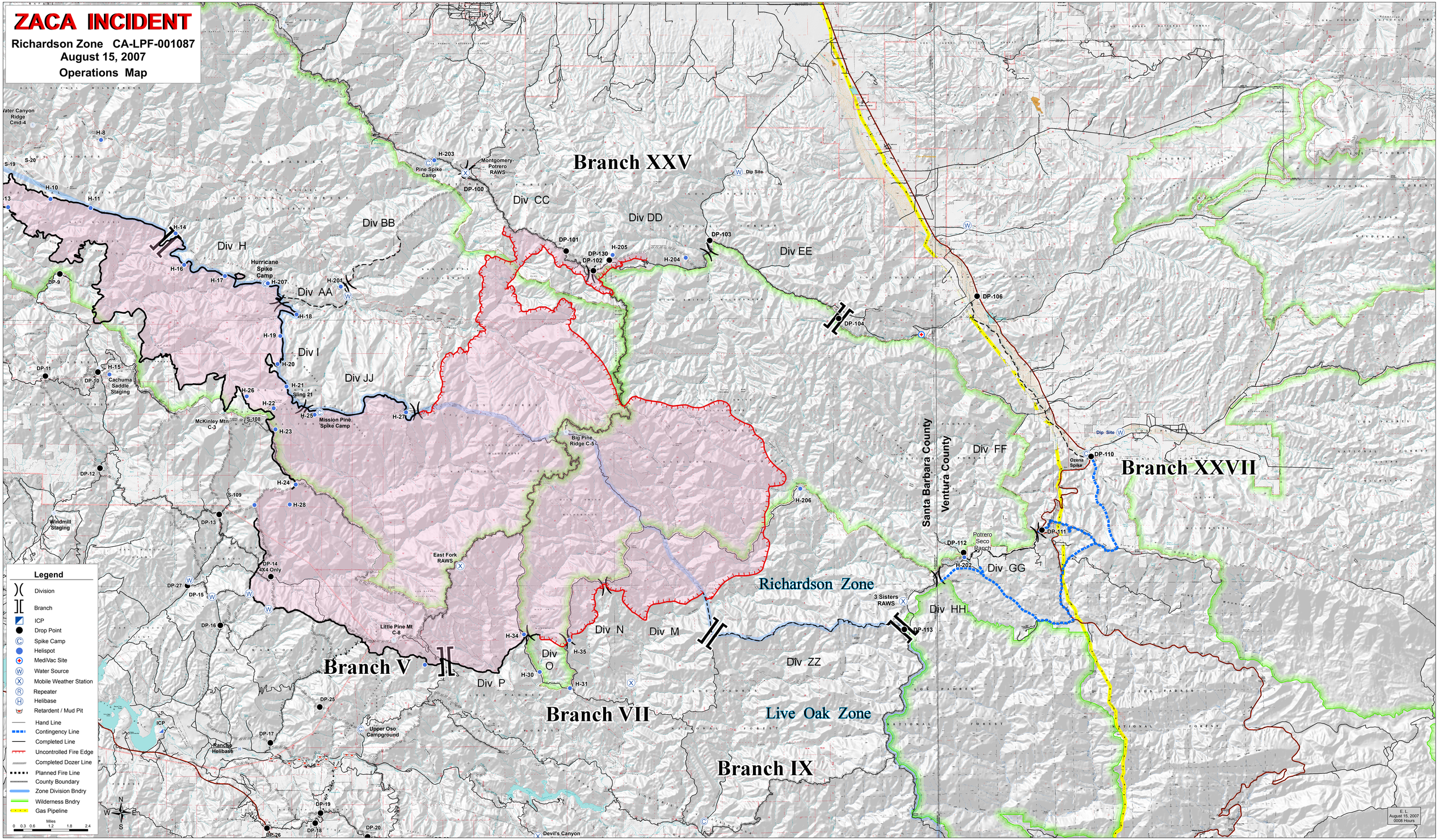
ZACA INCIDENT
Richardson Zone CA-LPF-001087
August 15, 2007
Operations Map
Branch XXV
Branch XXVII
Branch V
Branch VII
Branch IX
Richardson Zone
Live Oak Zone
Santa Barbara County
Ventura County
Div H
Div AA
Div BB
Div CC
Div DD
Div EE
Div FF
Div GG
Div HH
Div I
Div JJ
Div M
Div N
Div O
Div P
Div ZZ
Hurricane Spike Camp
Pine Spike Camp
Montgomery-Potrero RAWS
Mission Pine Spike Camp
Big Pine Ridge C-5
East Fork RAWS
Little Pine Mt C-8
Cachuma Saddle Staging
McKinley Mtn C-3
Windmill Staging
Upper Oso Campground
Rancho Helibase
Devil's Canyon
Potrero Seco Ranch
3 Sisters RAWS
Ozena Spike
Dip Site
Legend
Division
Branch
ICP
Drop Point
Spike Camp
Helispot
MediVac Site
Water Source
Mobile Weather Station
Repeater
Helibase
Retardent / Mud Pit
Hand Line
Contingency Line
Completed Line
Uncontrolled Fire Edge
Completed Dozer Line
Planned Fire Line
County Boundary
Zone Division Bndry
Wilderness Bndry
Gas Pipeline
Miles
0 0.3 0.6 1.2 1.8 2.4
E. L.
August 15, 2007
0008 Hours