ZACA INCIDENT
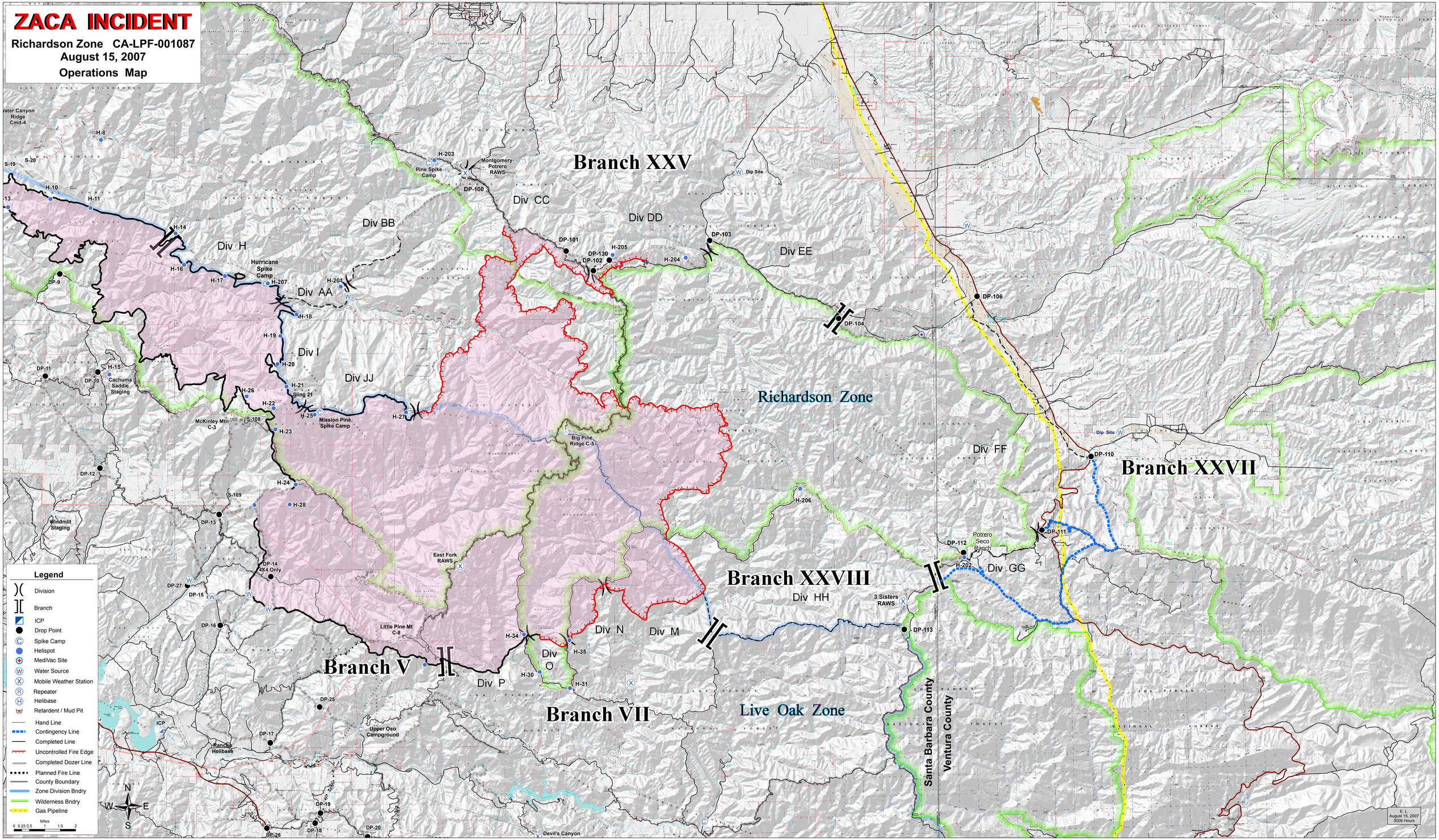
Richardson Zone CA-LPF-001087
August 15, 2007
Operations Map