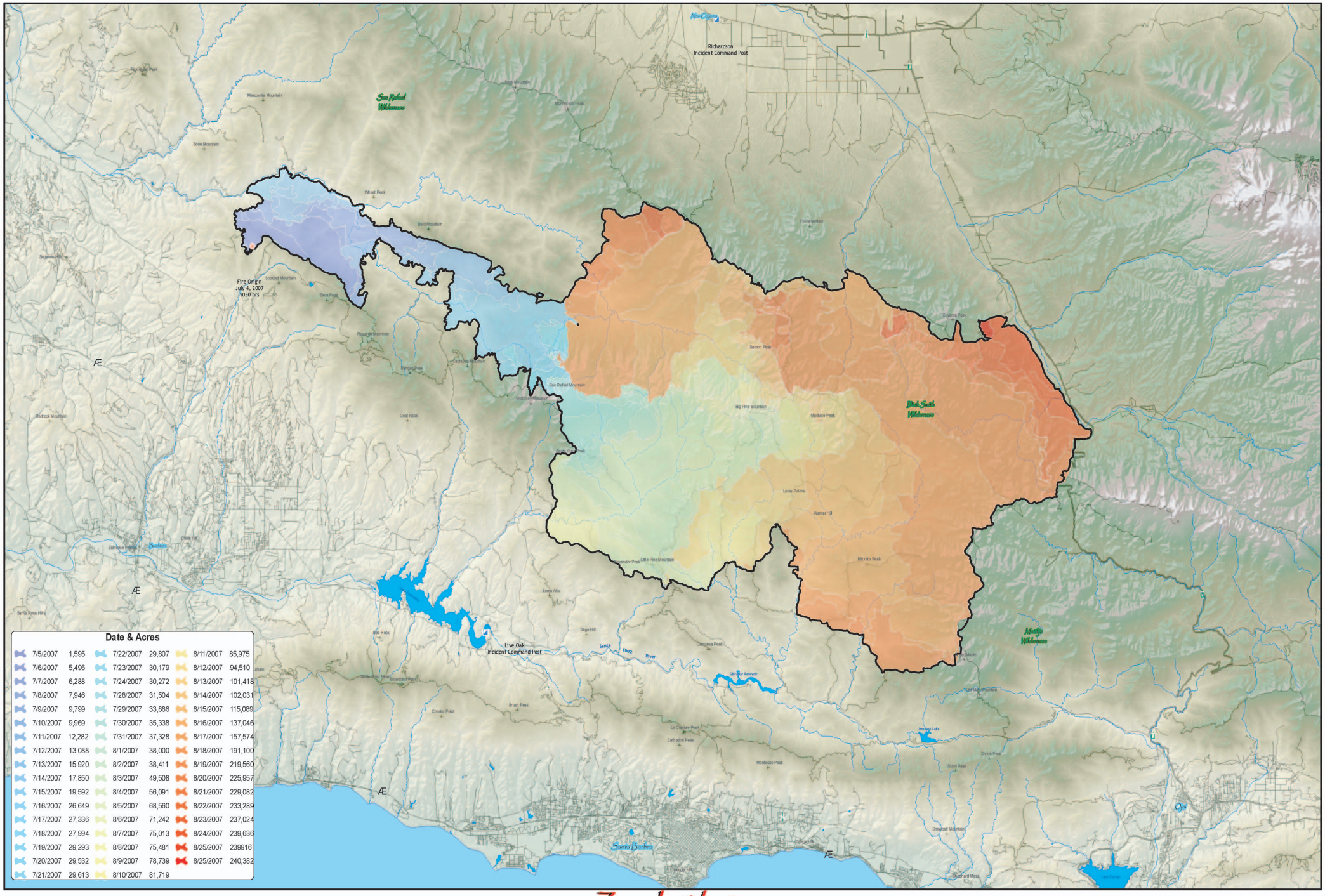

Zaca Incident

September 2, 2007 1800 Hours

Progression Map

Final

Miles
0 2.5 5 10

1:124,283

Fire Origin
Incident Command Post
Wildernes Boundary

Fire Perimeter as of
August 27, 2007
at 2200 hrs

California Interagency Incident
Management Team 1
September 05, 2007
1400 Hrs