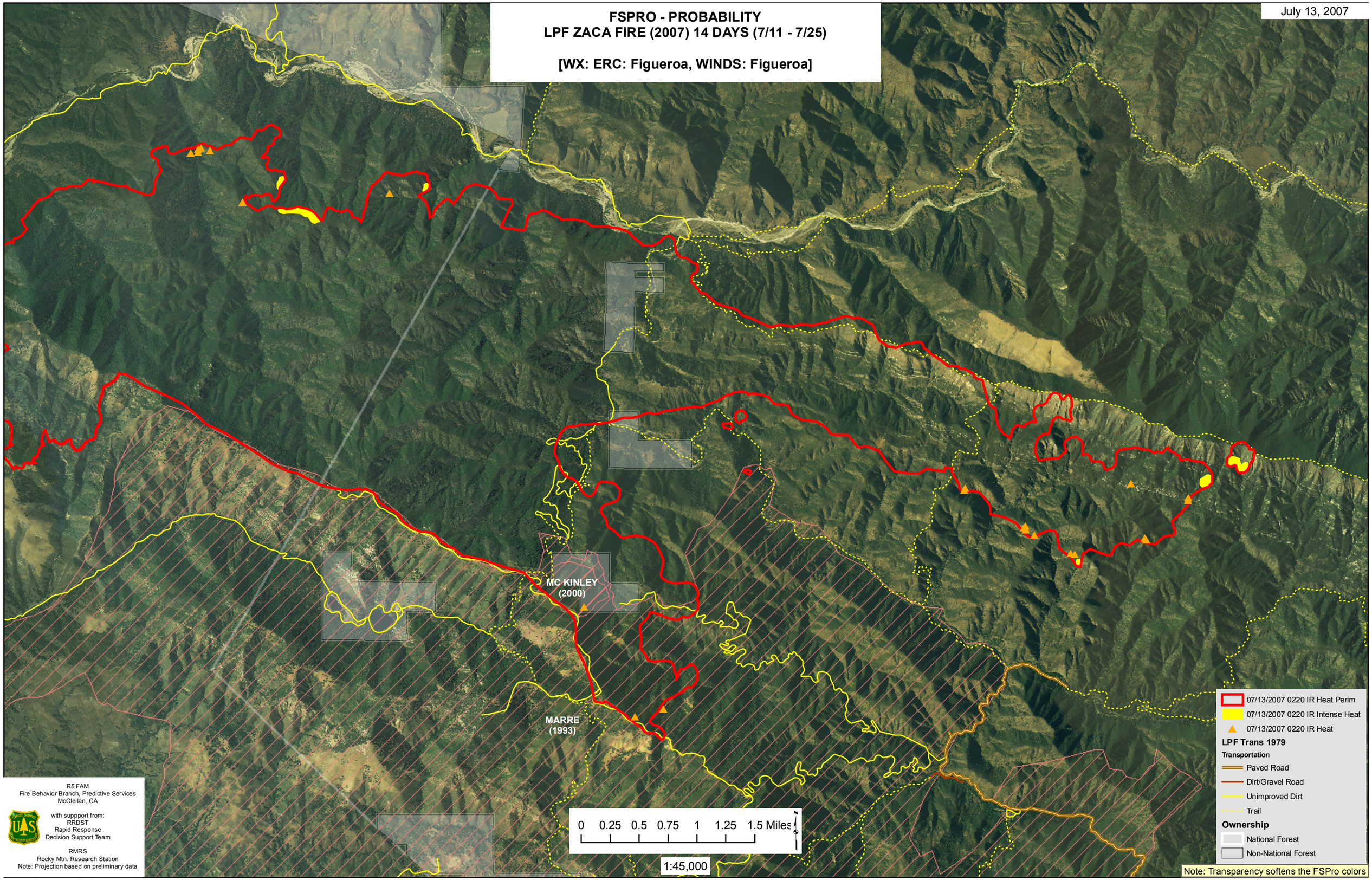
FSPRO - PROBABILITY
LPF ZACA FIRE (2007) 14 DAYS (7/11 - 7/25)
[WX: ERC: Figueroa, WINDS: Figueroa]
July 13, 2007
MC KINLEY
(2000)
MARRE
(1993)
0 0.25 0.5 0.75 1 1.25 1.5 Miles
1:45,000
07/13/2007 0220 IR Heat Perim
07/13/2007 0220 IR Intense Heat
07/13/2007 0220 IR Heat
LPF Trans 1979
Transportation
Paved Road
Dirt/Gravel Road
Unimproved Dirt
Trail
Ownership
National Forest
Non-National Forest
Note: Transparency softens the FSPro colors
R5 FAM
Fire Behavior Branch, Predictive Services
McClellan, CA
with suppport from:
RRDST
Rapid Response
Decision Support Team
RMRS
Rocky Mtn. Research Station
Note: Projection based on preliminary data