FSPRO - PROBABILITY
LPF ZACA FIRE (2007) 5 DAYS (7/13 - 7/17)
[Evaluating if spots into Horse and Wellman Canyons]
[WX: ERC: Figueroa, WINDS: Figueroa]
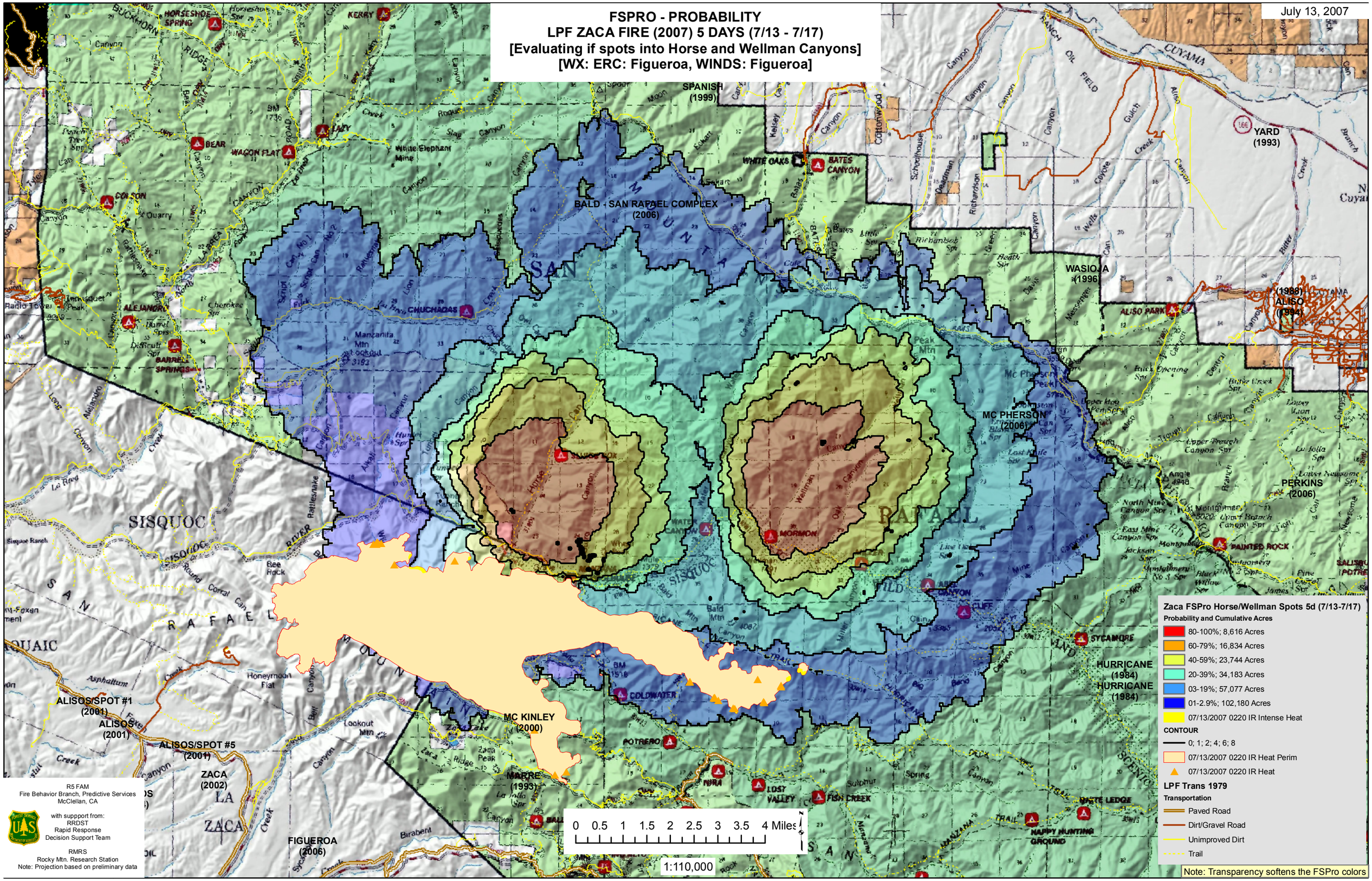
July 13, 2007