FSPRO - PROBABILITY
LPF ZACA FIRE (2007) 14 DAYS (7/11 - 7/25)

[WX: ERC: Figueroa, WINDS: Figueroa]
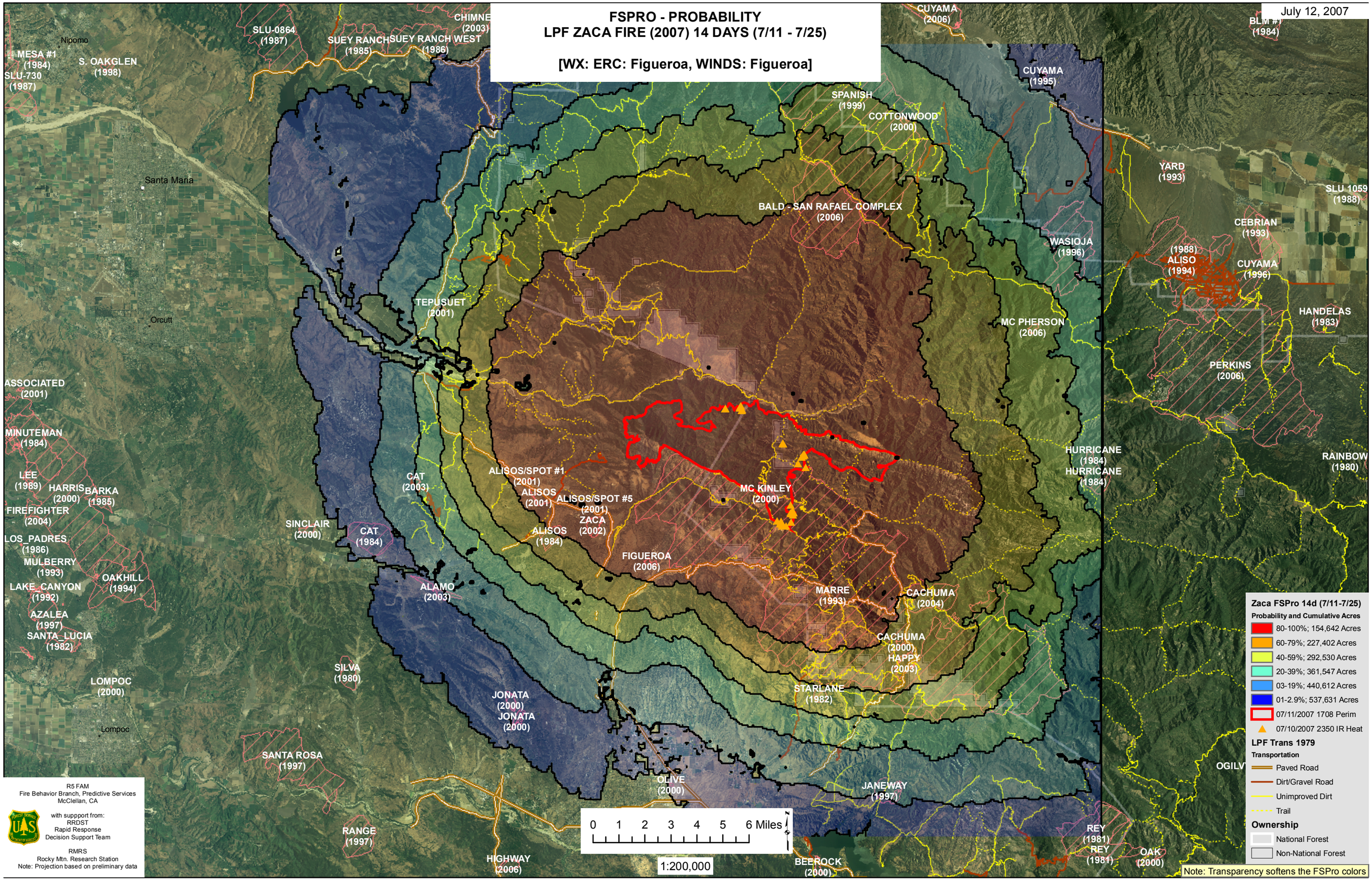
July 12, 2007