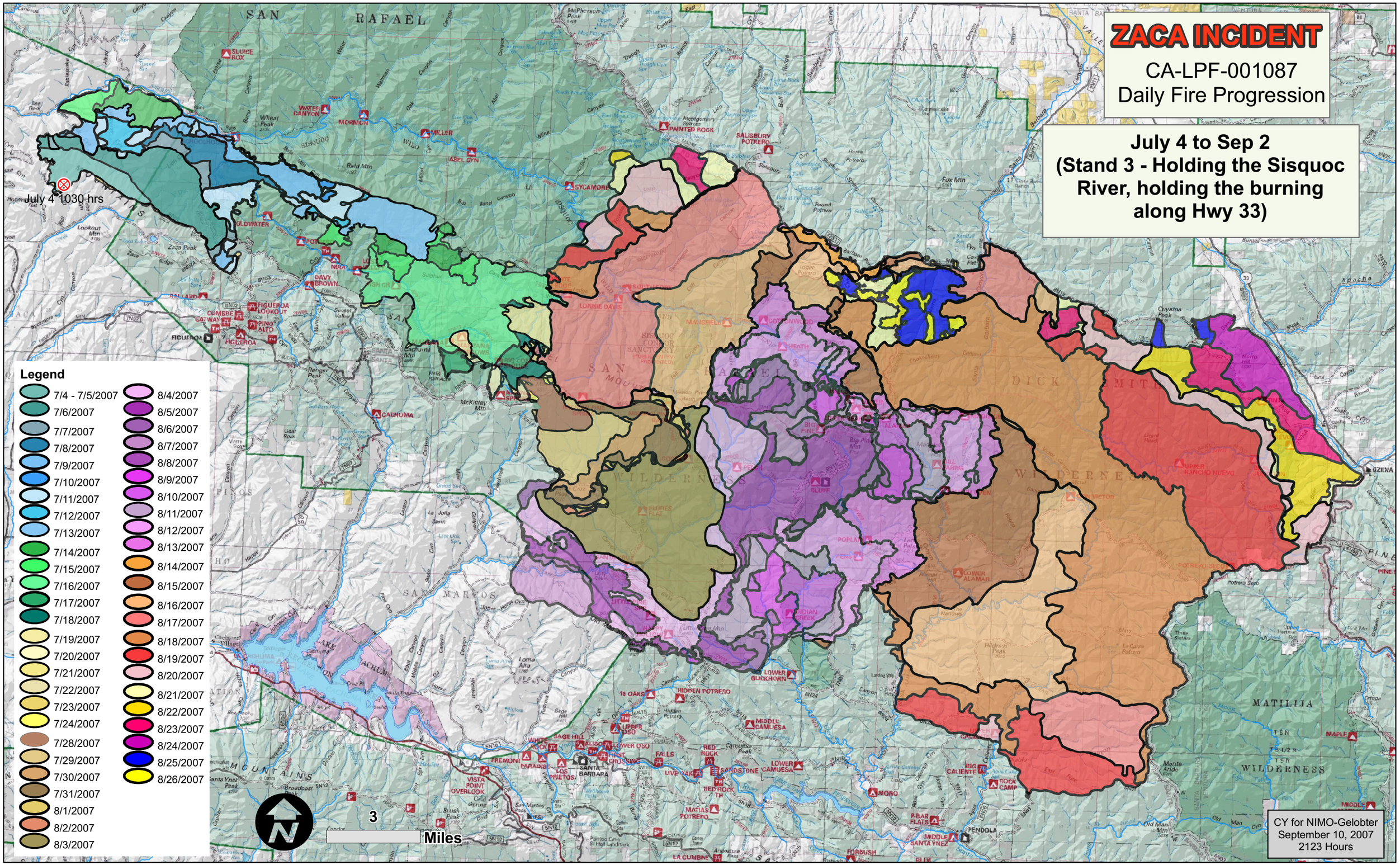
ZACA INCIDENT
CA-LPF-001087
Daily Fire Progression
July 4 to Sep 2
(Stand 3 - Holding the Sisquoc River, holding the burning along Hwy 33)
July 4 1030 hrs
Legend
7/4 - 7/5/2007
7/6/2007
7/7/2007
7/8/2007
7/9/2007
7/10/2007
7/11/2007
7/12/2007
7/13/2007
7/14/2007
7/15/2007
7/16/2007
7/17/2007
7/18/2007
7/19/2007
7/20/2007
7/21/2007
7/22/2007
7/23/2007
7/24/2007
7/28/2007
7/29/2007
7/30/2007
7/31/2007
8/1/2007
8/2/2007
8/3/2007
8/4/2007
8/5/2007
8/6/2007
8/7/2007
8/8/2007
8/9/2007
8/10/2007
8/11/2007
8/12/2007
8/13/2007
8/14/2007
8/15/2007
8/16/2007
8/17/2007
8/18/2007
8/19/2007
8/20/2007
8/21/2007
8/22/2007
8/23/2007
8/24/2007
8/25/2007
8/26/2007
3
Miles
CY for NIMO-Gelobter
September 10, 2007
2123 Hours