ZACA INCIDENT

CA-LPF-001087
Daily Fire Progression
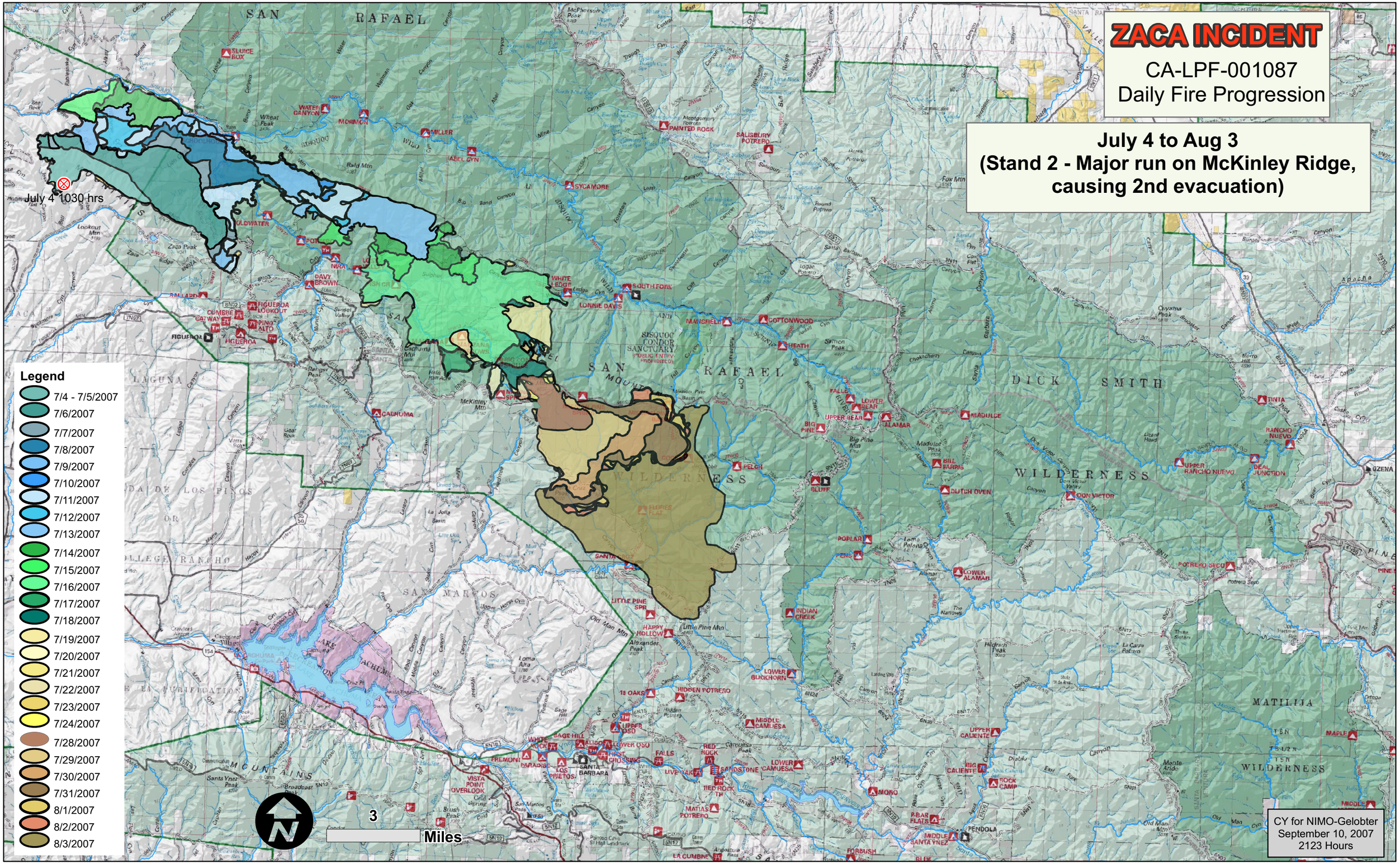
July 4 to Aug 3
(Stand 2 - Major run on McKinley Ridge, causing 2nd evacuation)