ZACA INCIDENT

CA-LPF-001087
Daily Fire Progression

July 4 to July 6
(Stand 1 - Initial Attack)

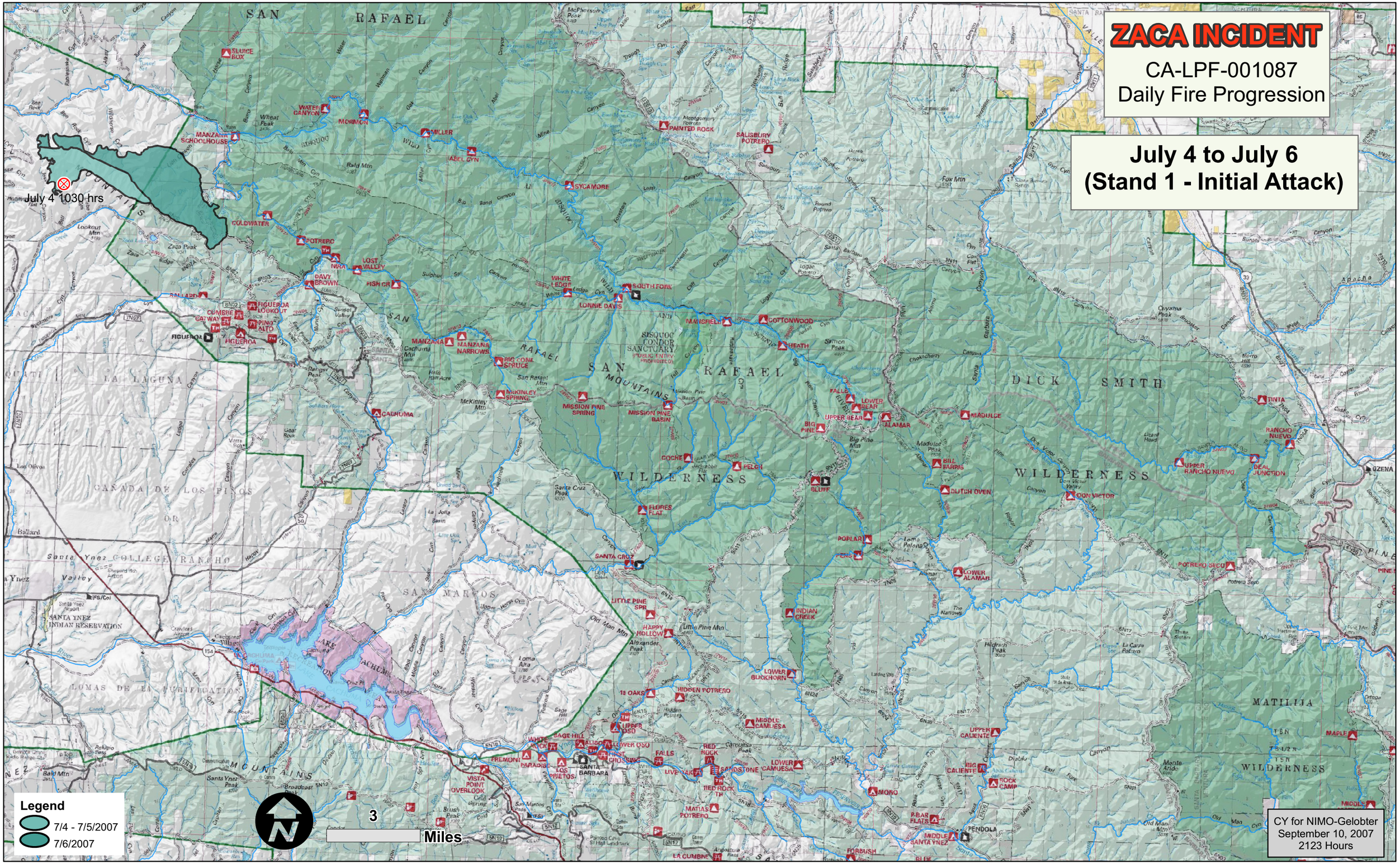

CY for NIMO-Gelobter
September 10, 2007
2123 Hours