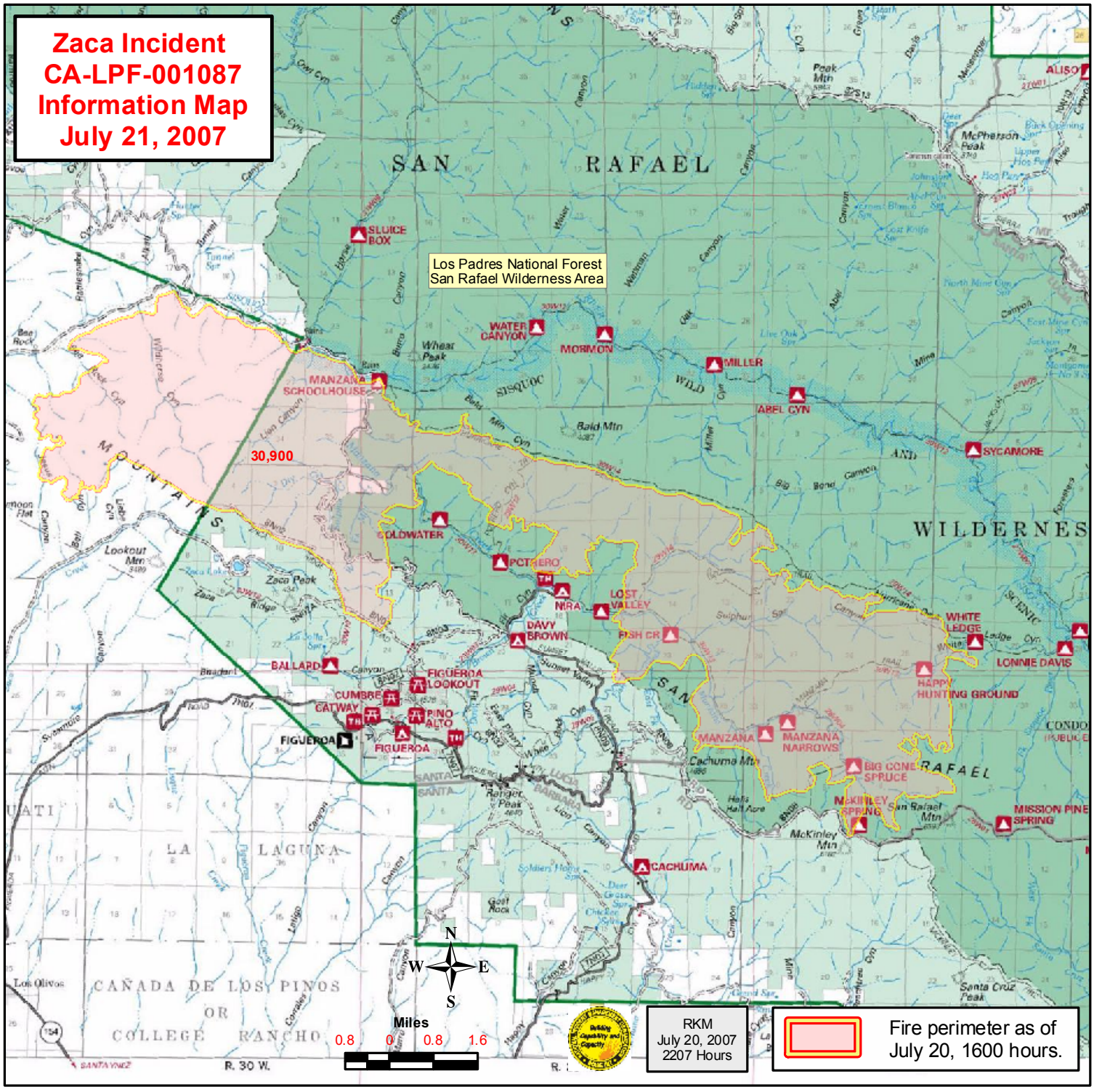Zaca Incident
CA-LPF-001087
Information Map
July 21, 2007