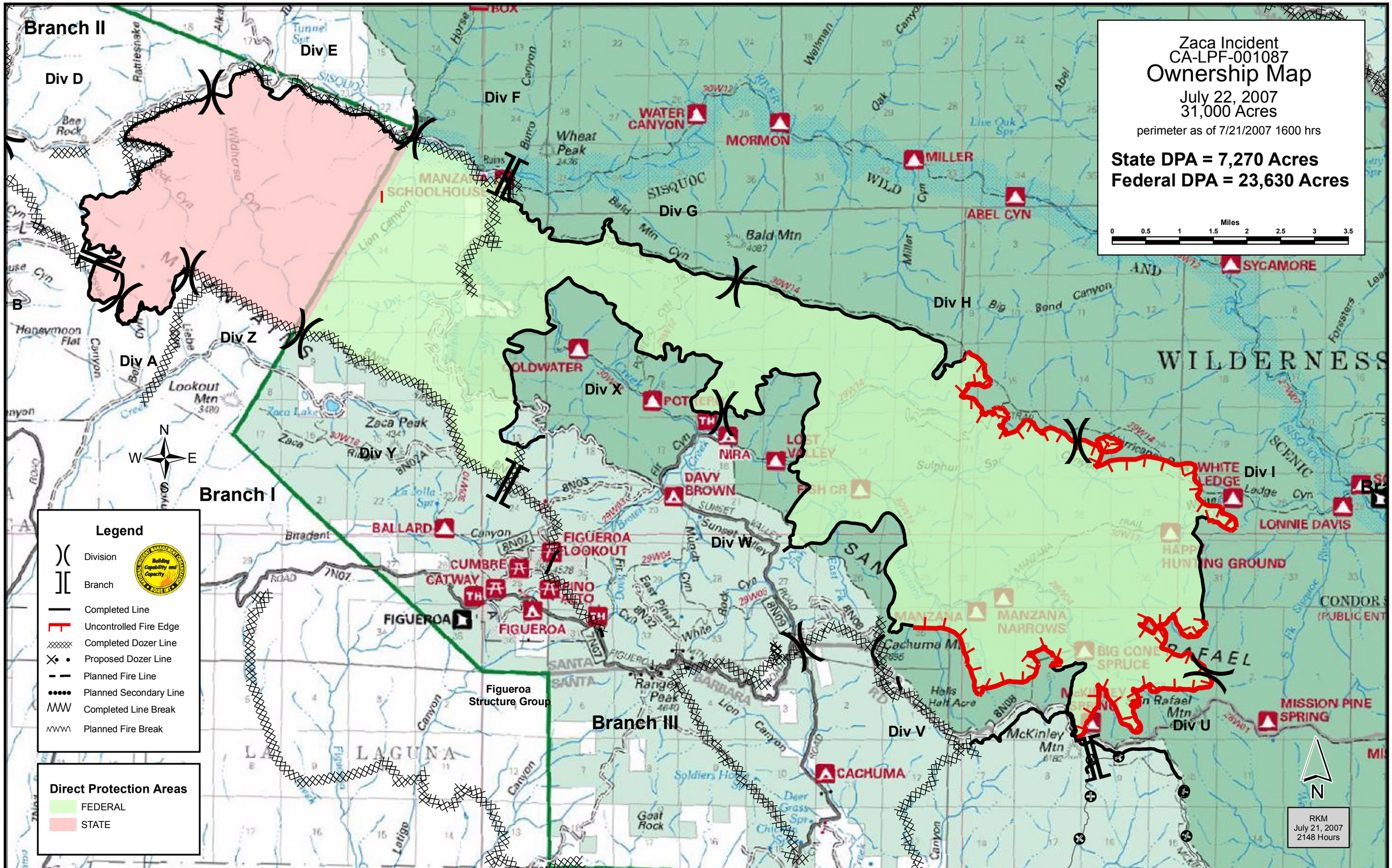

Zaca Incident
CA-LPF-001087
Ownership Map
July 22, 2007
31,000 Acres
perimeter as of 7/21/2007 1600 hrs
State DPA = 7,270 Acres
Federal DPA = 23,630 Acres
Miles
0 0.5 1 1.5 2 2.5 3 3.5
Branch II
Branch I
Branch III
Div A
Div B
Div D
Div E
Div F
Div G
Div H
Div I
Div U
Div V
Div W
Div X
Div Y
Div Z
Figueroa Structure Group
WATER CANYON
MORMON
MILLER
ABEL CYN
SYCAMORE
WILDERNESS
COLDWATER
POTTERS
NIRA
LOST VALLEY
DAVY BROWN
BALLARD
FIGUEROA LOOKOUT
CUMBRE
CATWAY
FIGUEROA
WHITE LEDGE
LONNIE DAVIS
HAPPY HUNTING GROUND
MANZANA NARROWS
BIG CONE SPRUCE
MISSION PINE SPRING
CACHUMA
Zaca Peak
Lookout Mtn
Wheat Peak
Bald Mtn
Cachuma Mtn
McKinley Mtn
Range Peak
Goat Rock
Legend
Division
Branch
Completed Line
Uncontrolled Fire Edge
Completed Dozer Line
Proposed Dozer Line
Planned Fire Line
Planned Secondary Line
Completed Line Break
Planned Fire Break
Direct Protection Areas
FEDERAL
STATE
N
W
E
S
RKM
July 21, 2007
2148 Hours