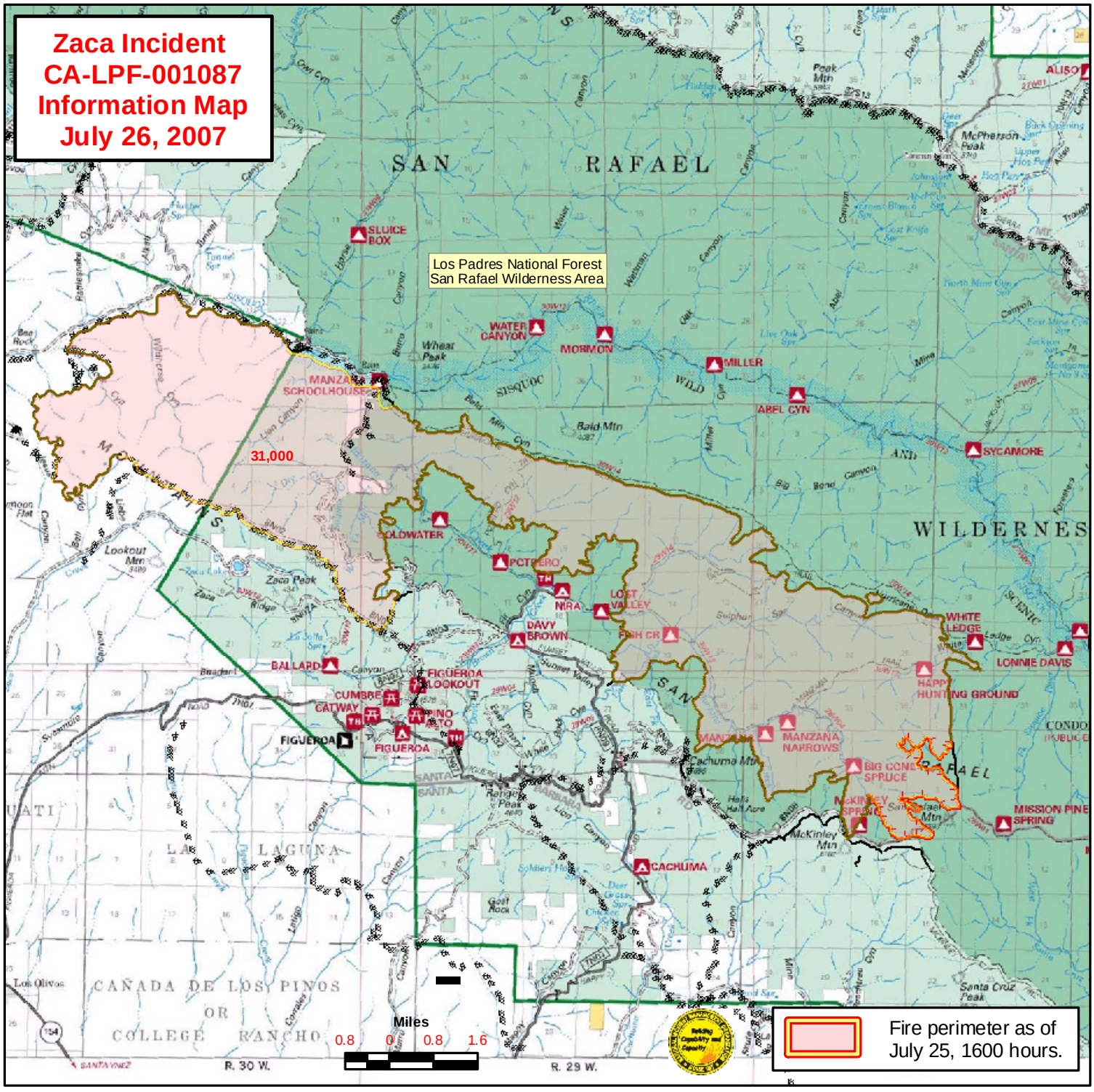Zaca Incident
CA-LPF-001087
Information Map
July 26, 2007