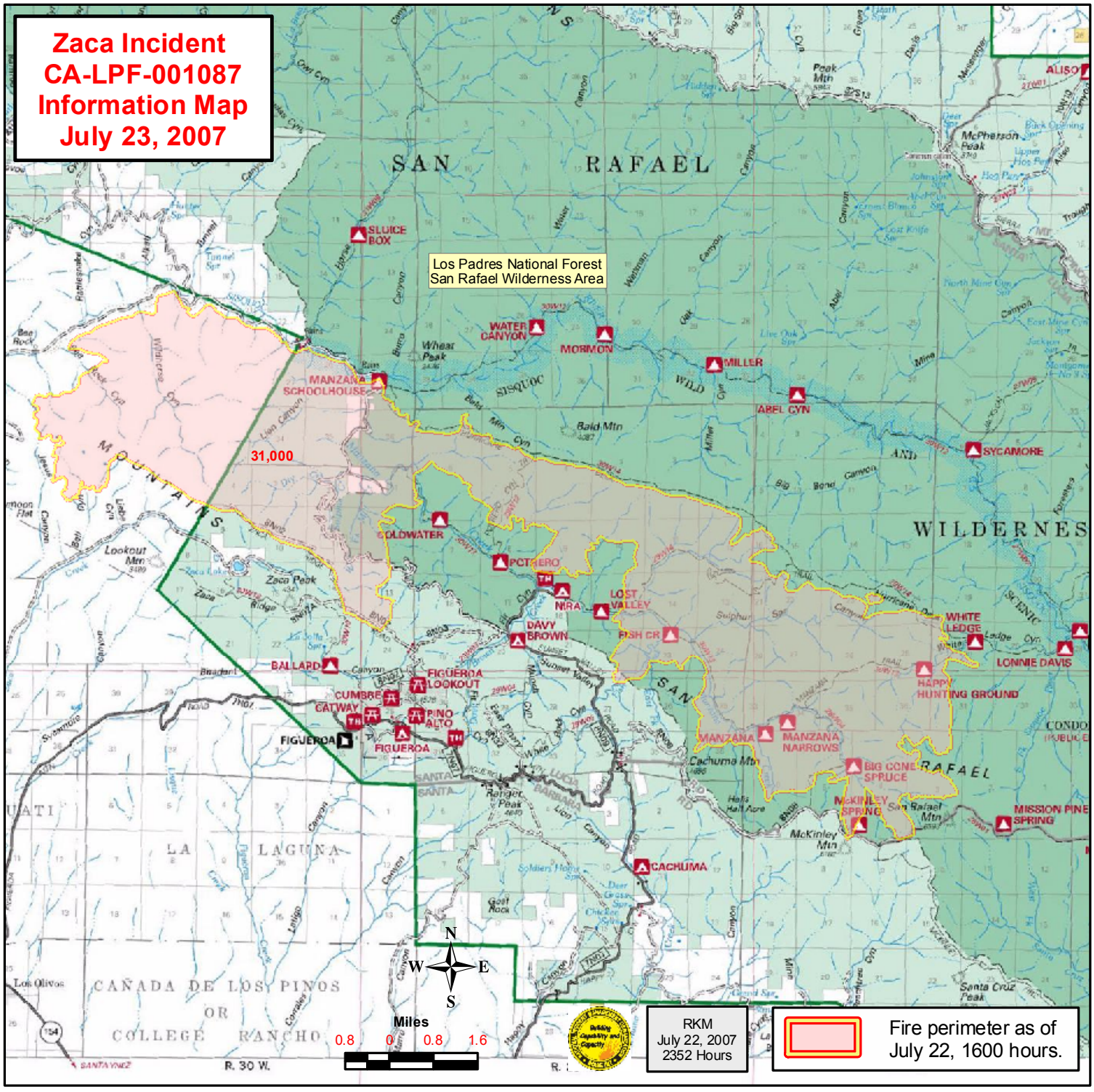Zaca Incident
CA-LPF-001087
Information Map
July 23, 2007