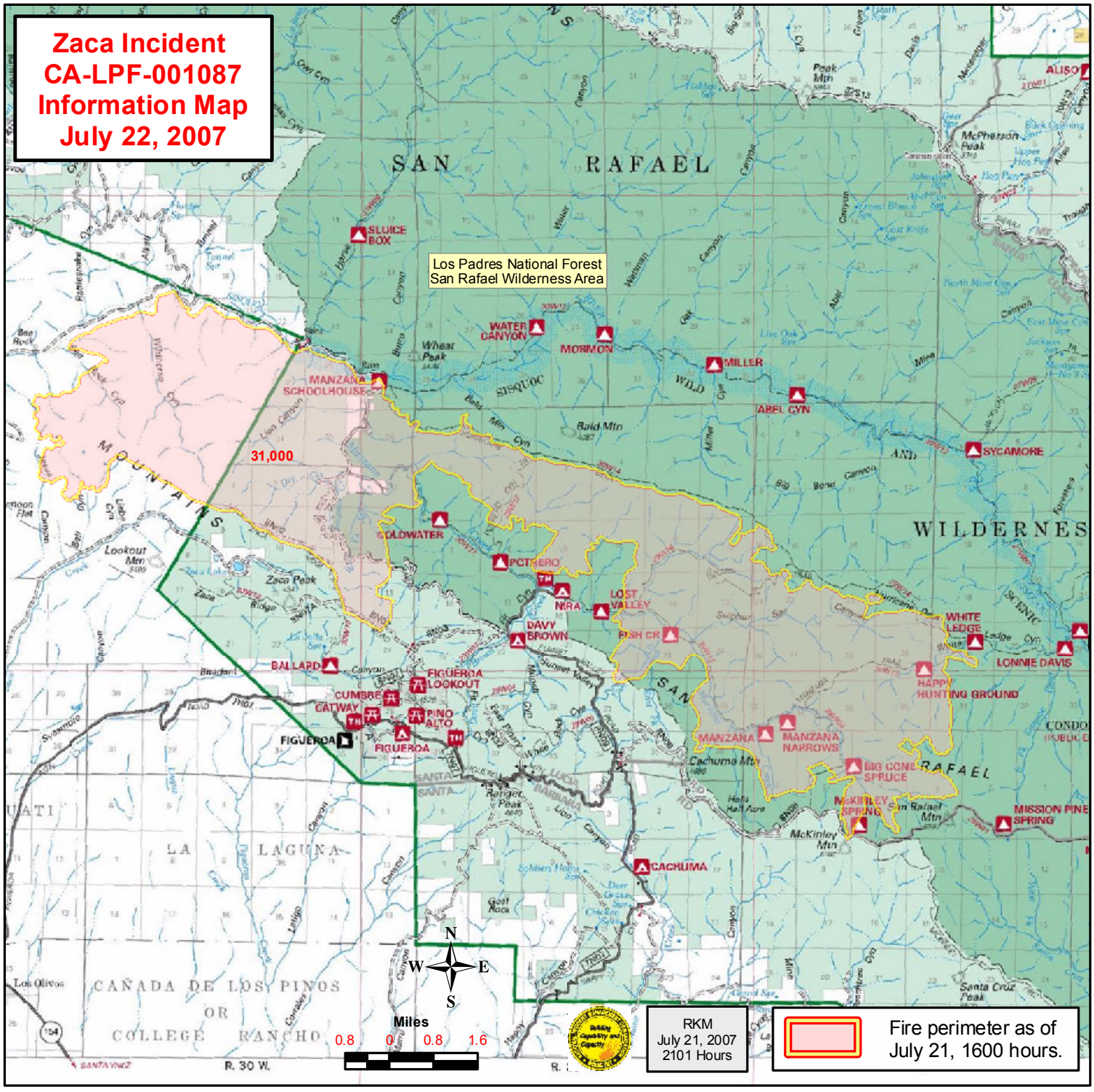Zaca Incident
CA-LPF-001087
Information Map
July 22, 2007