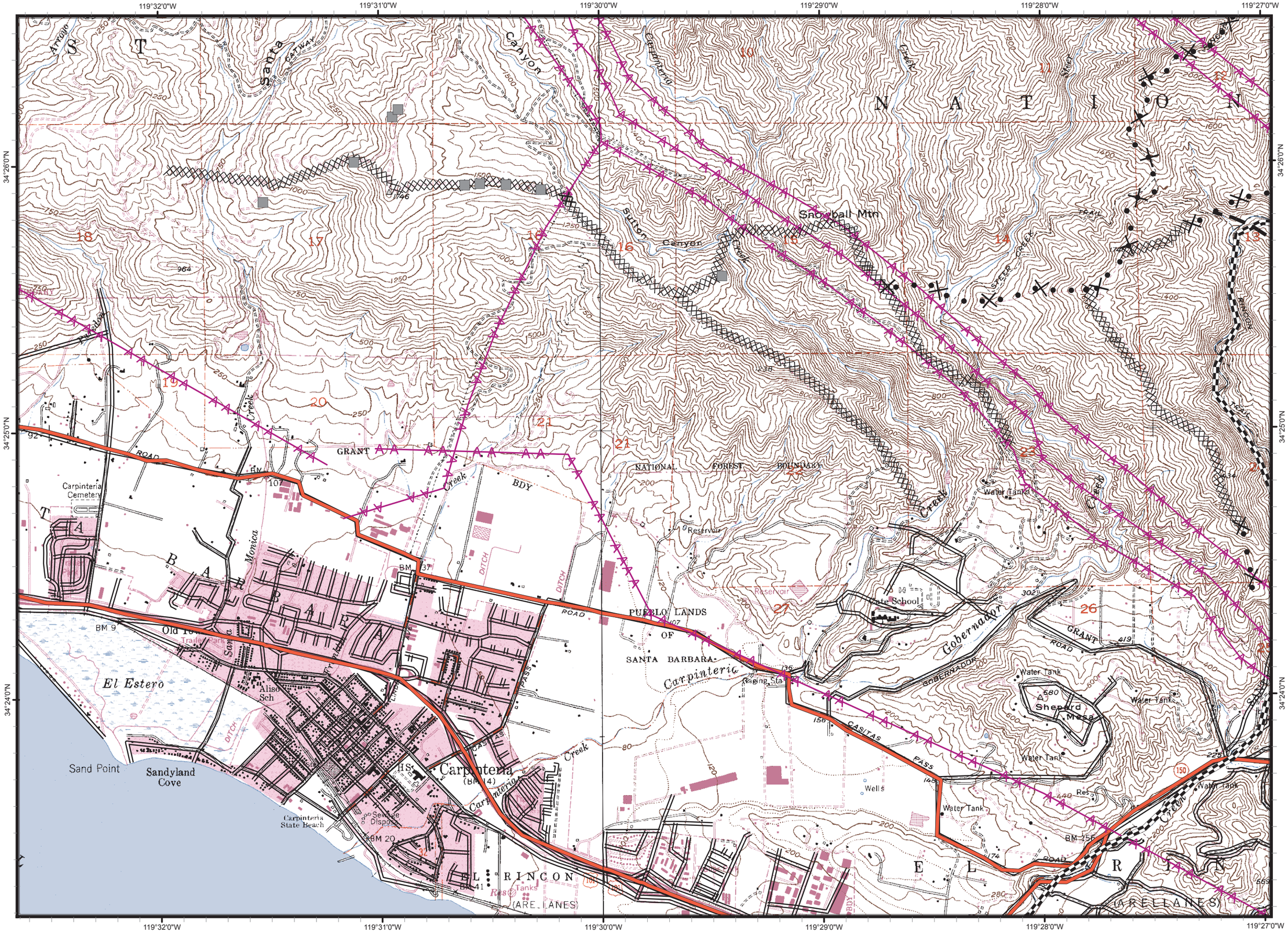Zaca Incident
CA-LPF-001087
August 22, 2007
Datum: NAD 27