Zaca Incident
CA-LPF-001087
August 22, 2007
Datum: NAD 27

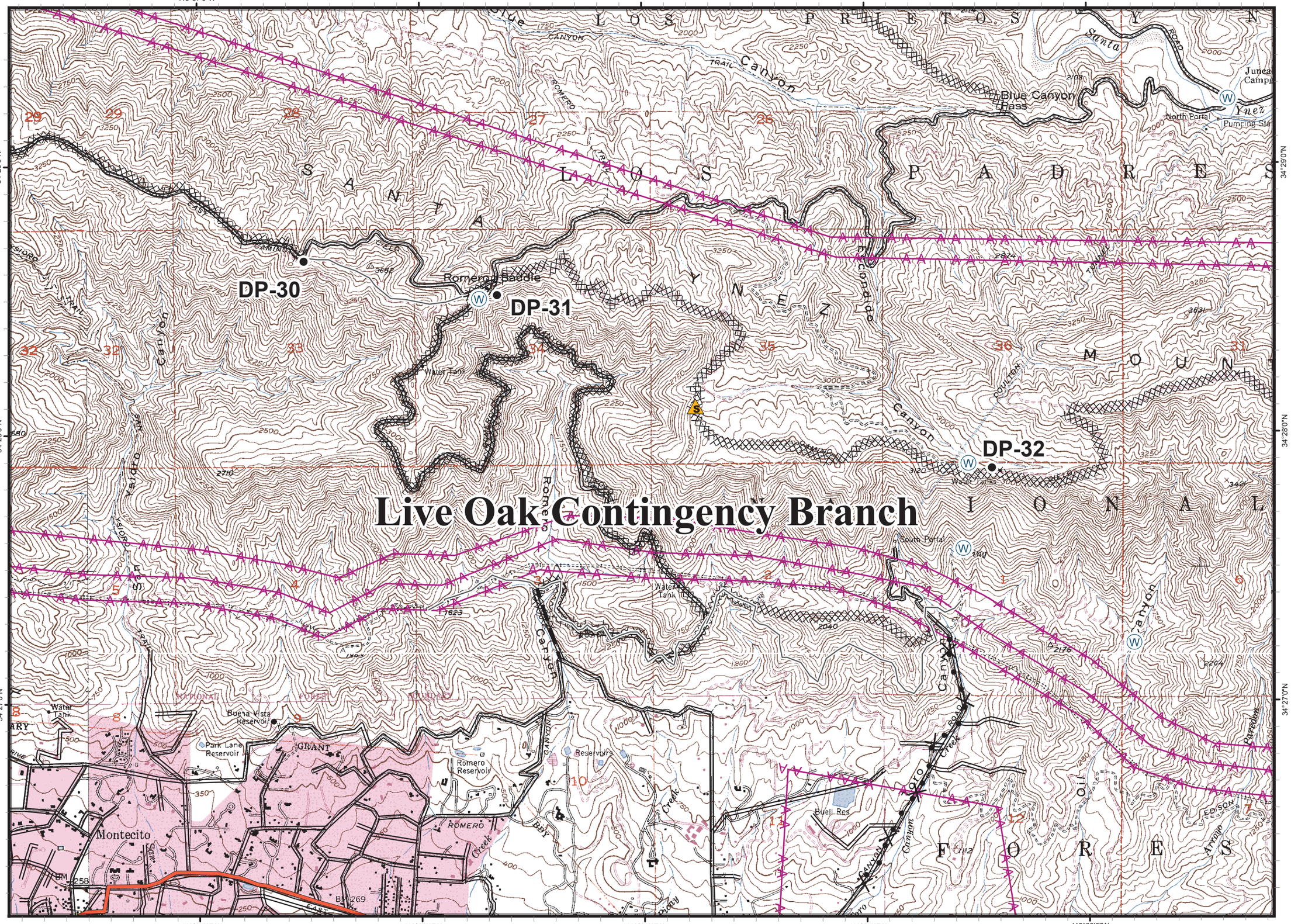

N
W E
S

Legend

- Division
- Branch
- Fire Origin
- Incident Command Post
- Drop Point
- Spike Camp
- Safety Zone
- Helispot
- Staging Area
- Water Source
- Mobile Weather Station
- Repeater
- Helibase
- Spot Fire
- Structure
- Hazard Pit
- Completed Line
- Uncontrolled Fire Edge
- Completed Dozer Line
- Hand Line
- Powerline
- Zone Divide Line
- Road
- Proposed Dozer Line
- Wilderness Boundary

Map Scale

1:24,000

0 0.25 0.5
Miles

MMS
August 21, 2007
2400 Hours