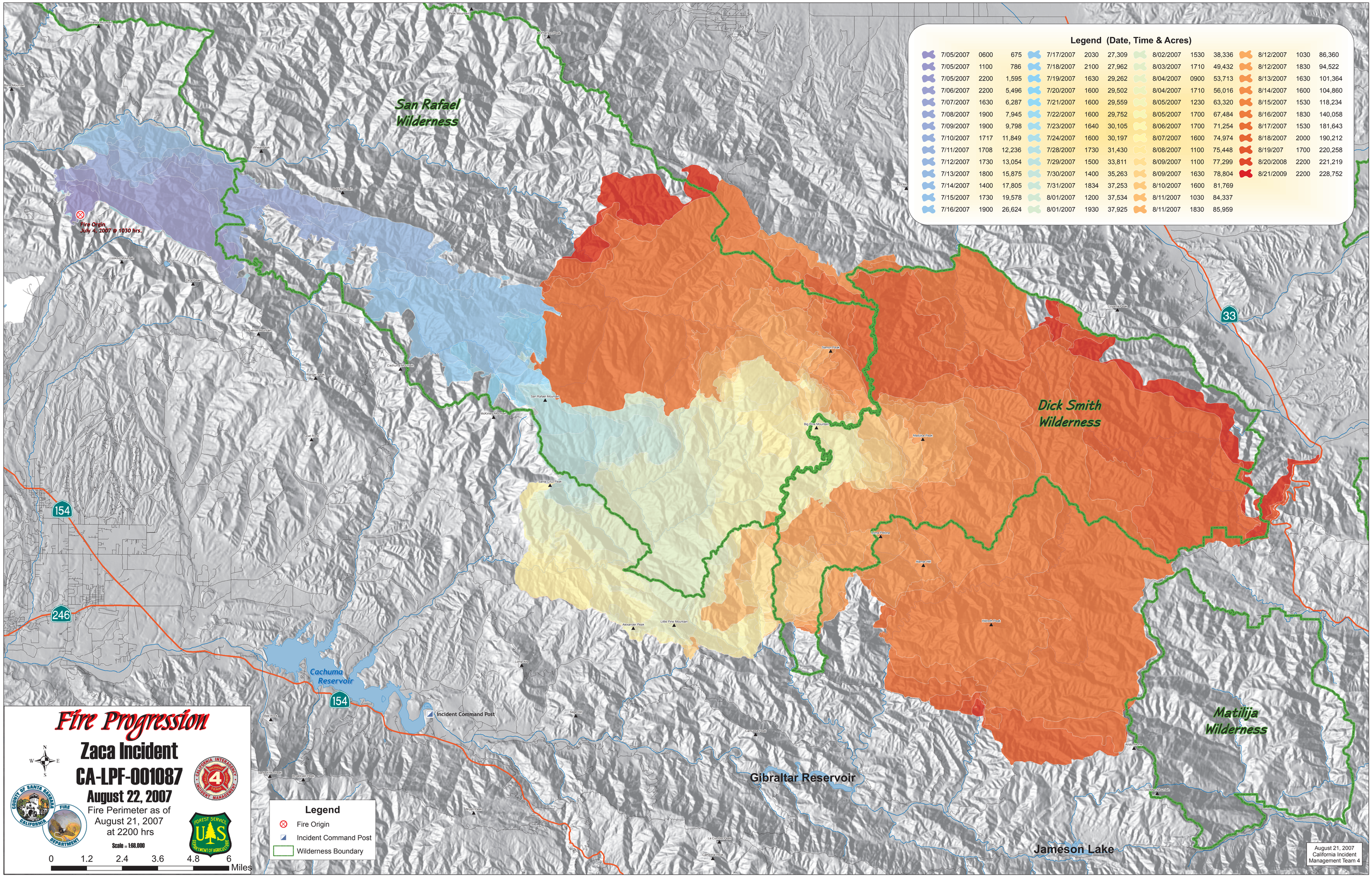
Legend (Date, Time & Acres)
7/05/2007 0600 675
7/05/2007 1100 786
7/05/2007 2200 1,595
7/06/2007 2200 5,496
7/07/2007 1630 6,287
7/08/2007 1900 7,945
7/09/2007 1900 9,798
7/10/2007 1717 11,849
7/11/2007 1708 12,236
7/12/2007 1730 13,054
7/13/2007 1800 15,875
7/14/2007 1400 17,805
7/15/2007 1730 19,578
7/16/2007 1900 26,624
7/17/2007 2030 27,309
7/18/2007 2100 27,962
7/19/2007 1630 29,262
7/20/2007 1600 29,502
7/21/2007 1600 29,559
7/22/2007 1600 29,752
7/23/2007 1640 30,105
7/24/2007 1600 30,197
7/28/2007 1730 31,430
7/29/2007 1500 33,811
7/30/2007 1400 35,263
7/31/2007 1834 37,253
8/01/2007 1200 37,534
8/01/2007 1930 37,925
8/02/2007 1530 38,336
8/03/2007 1710 49,432
8/04/2007 0900 53,713
8/04/2007 1710 56,016
8/05/2007 1230 63,320
8/05/2007 1700 67,484
8/06/2007 1700 71,254
8/07/2007 1600 74,974
8/08/2007 1100 75,448
8/09/2007 1100 77,299
8/09/2007 1630 78,804
8/10/2007 1600 81,769
8/11/2007 1030 84,337
8/11/2007 1830 85,959
8/12/2007 1030 86,360
8/12/2007 1830 94,522
8/13/2007 1630 101,364
8/14/2007 1600 104,860
8/15/2007 1530 118,234
8/16/2007 1830 140,058
8/17/2007 1530 181,643
8/18/2007 2000 190,212
8/19/207 1700 220,258
8/20/2008 2200 221,219
8/21/2009 2200 228,752
San Rafael Wilderness
Dick Smith Wilderness
Matilija Wilderness
Cachuma Reservoir
Gibraltar Reservoir
Jameson Lake
Fire Origin
July 4, 2007 @ 1030 hrs.
Incident Command Post
154
246
33
Fire Progression
Zaca Incident
CA-LPF-001087
August 22, 2007
Fire Perimeter as of
August 21, 2007
at 2200 hrs
Scale = 1:68,000
0 1.2 2.4 3.6 4.8 6 Miles
Legend
Fire Origin
Incident Command Post
Wilderness Boundary
August 21, 2007
California Incident
Management Team 4