ZACA INCIDENT
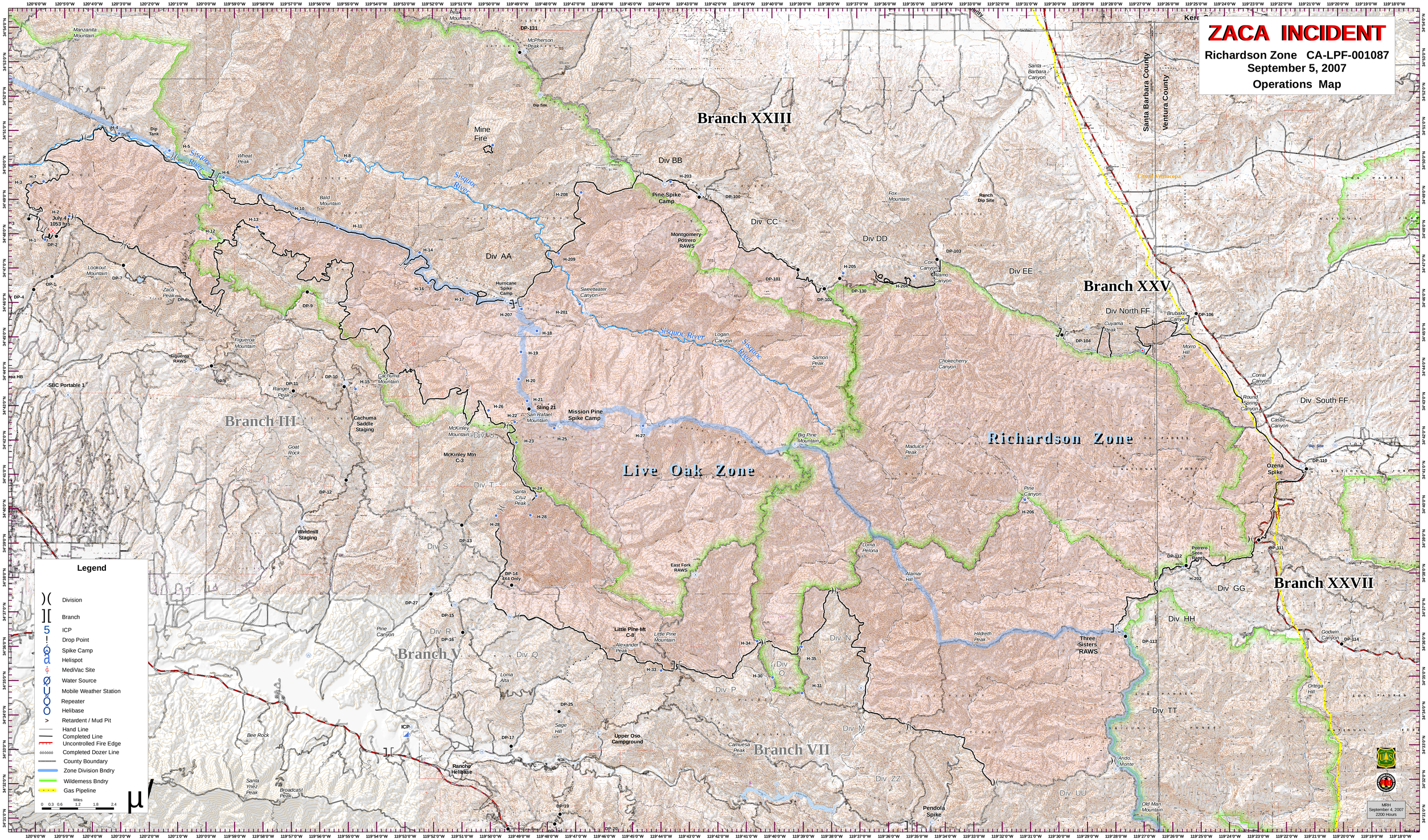
Richardson Zone CA-LPF-001087
September 5, 2007
Operations Map