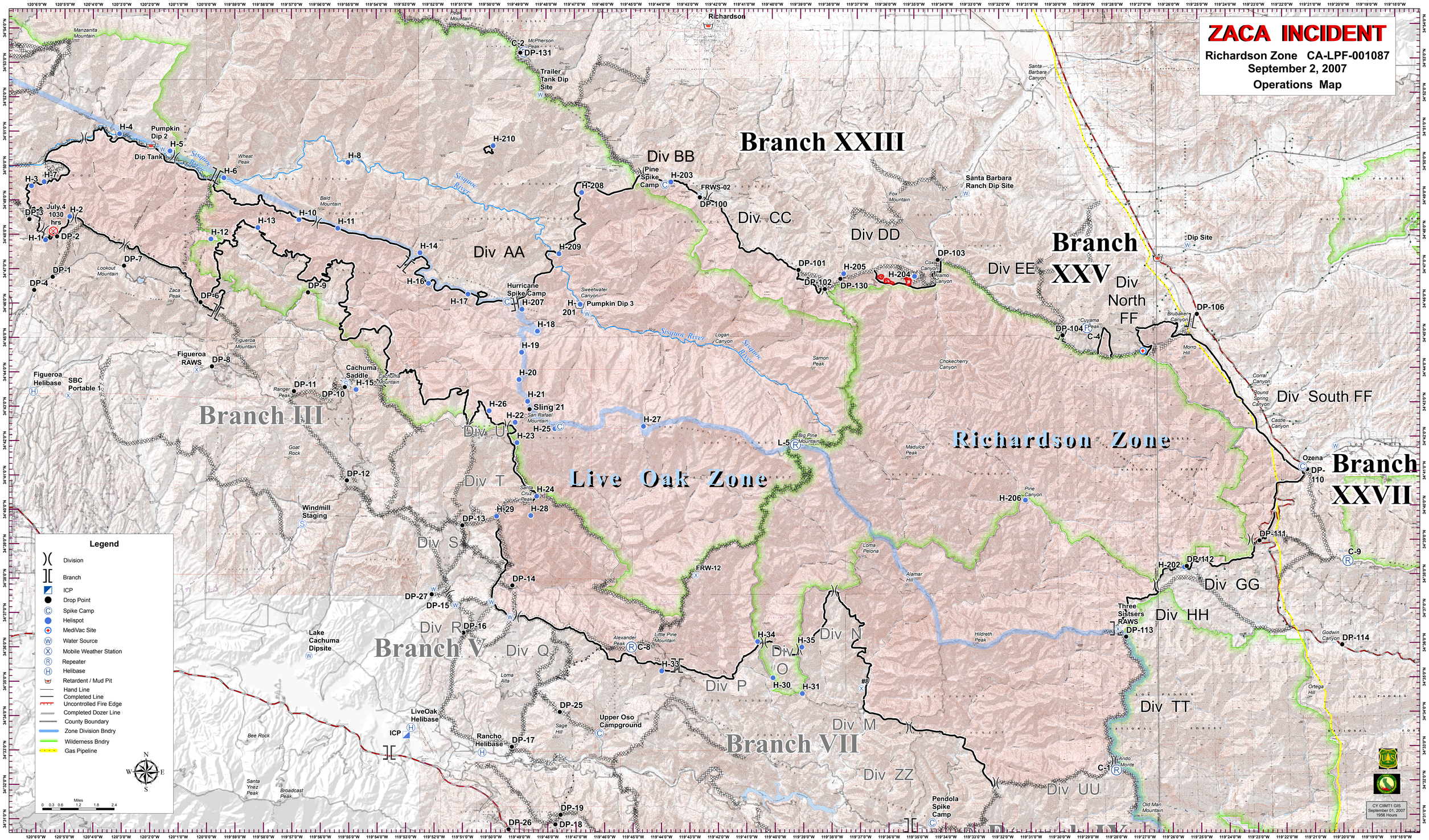
ZACA INCIDENT
Richardson Zone CA-LPF-001087
September 2, 2007
Operations Map
Branch XXIII
Branch XXV
Branch XXVII
Branch III
Branch V
Branch VII
Richardson Zone
Live Oak Zone
Div AA
Div BB
Div CC
Div DD
Div EE
Div North FF
Div South FF
Div GG
Div HH
Div TT
Div UU
Div ZZ
Div M
Div N
Div O
Div P
Div Q
Div R
Div S
Div T
Div U
Sisquoc River
Richardson
Pumpkin Dip 2
Dip Tank
July 4 1030 hrs
Trailer Tank Dip Site
Pine Spike Camp
Santa Barbara Ranch Dip Site
Hurricane Spike Camp
Pumpkin Dip 3
Figueroa RAWS
Figueroa Helibase
SBC Portable 1
Cachuma Saddle
Sling 21
Windmill Staging
Lake Cachuma Dipsite
LiveOak Helibase
ICP
Rancho Helibase
Upper Oso Campground
Pendola Spike Camp
Three Sistsers RAWS
Ozena
Dip Site
Legend
Division
Branch
ICP
Drop Point
Spike Camp
Helispot
MediVac Site
Water Source
Mobile Weather Station
Repeater
Helibase
Retardent / Mud Pit
Hand Line
Completed Line
Uncontrolled Fire Edge
Completed Dozer Line
County Boundary
Zone Division Bndry
Wilderness Bndry
Gas Pipeline
Miles
0 0.3 0.6 1.2 1.8 2.4
CY CIIMT1 GIS
September 01, 2007
1956 Hours