Zaca Incident

Live Oak Zone

Resource Map - Manzanita
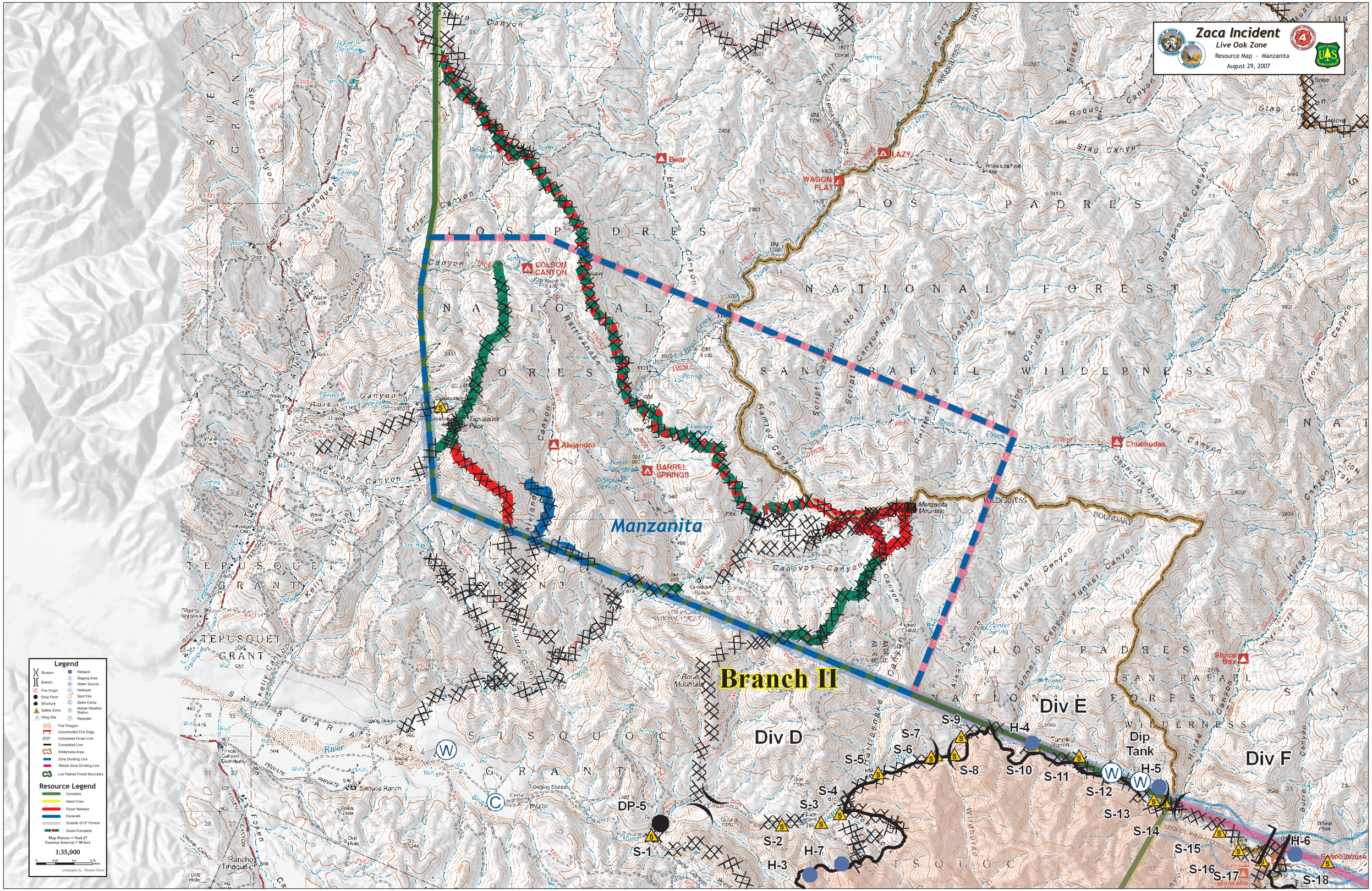
August 29, 2007