Zaca Incident

Live Oak Zone

Resource Map - Group 1 & 2
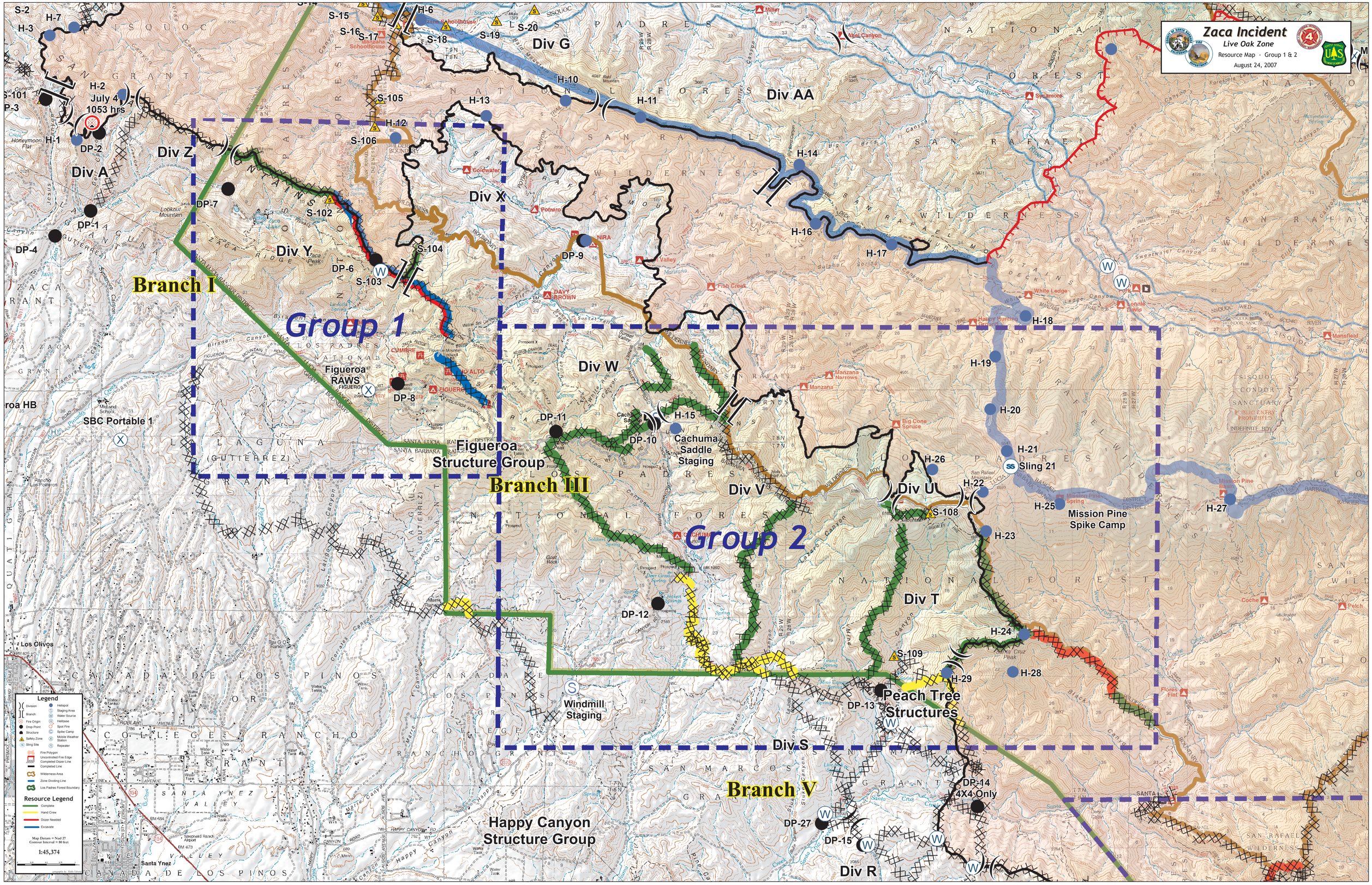
August 24, 2007