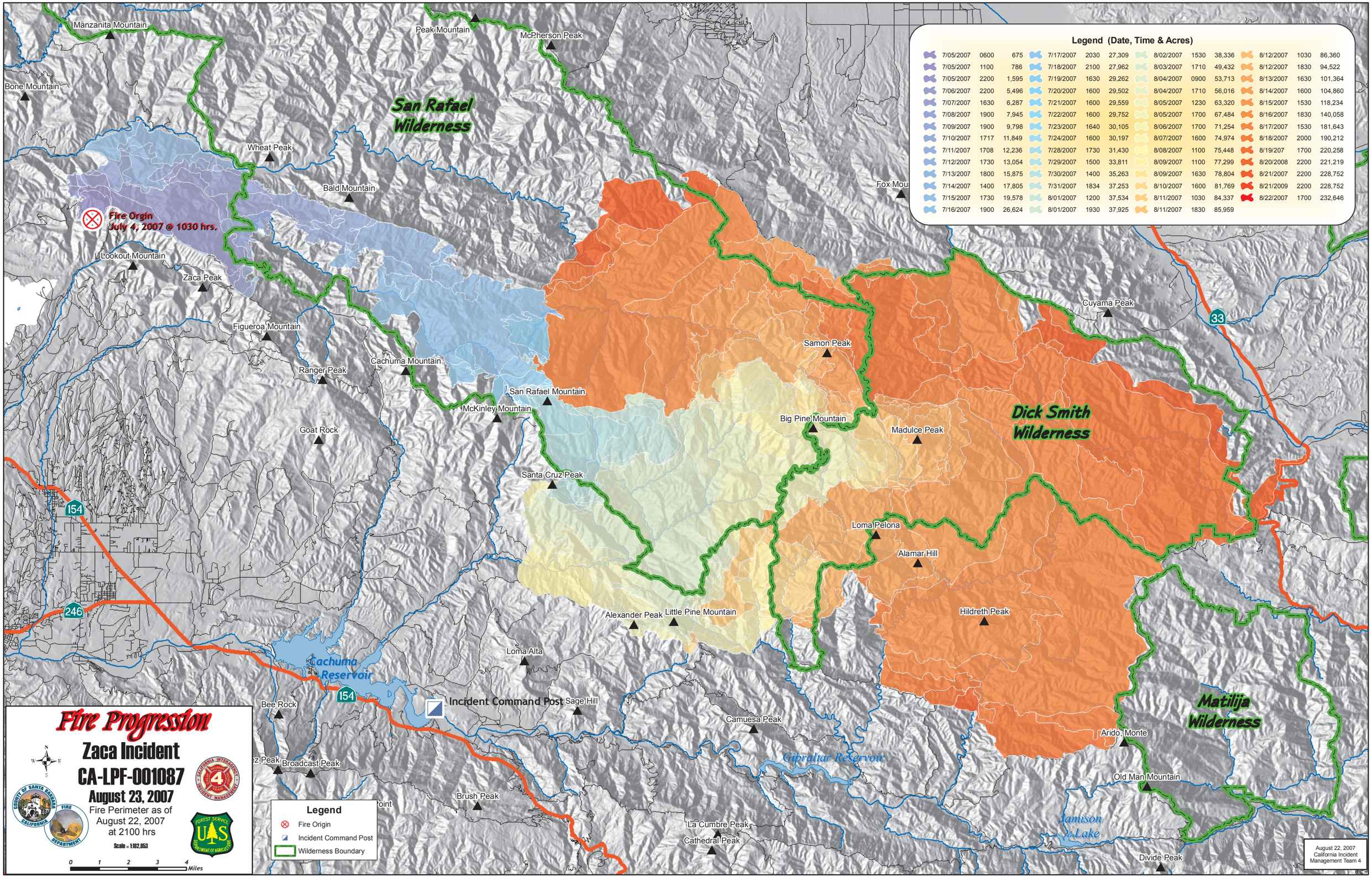
Fire Progression
Zaca Incident
CA-LPF-001087
August 23, 2007
Fire Perimeter as of August 22, 2007 at 2100 hrs
Scale = 1:102,853
0 1 2 3 4 Miles
Legend
Fire Origin
Incident Command Post
Wilderness Boundary
Legend (Date, Time & Acres)
7/05/2007 0600 675
7/05/2007 1100 786
7/05/2007 2200 1,595
7/06/2007 2200 5,496
7/07/2007 1630 6,287
7/08/2007 1900 7,945
7/09/2007 1900 9,798
7/10/2007 1717 11,849
7/11/2007 1708 12,236
7/12/2007 1730 13,054
7/13/2007 1800 15,875
7/14/2007 1400 17,805
7/15/2007 1730 19,578
7/16/2007 1900 26,624
7/17/2007 2030 27,309
7/18/2007 2100 27,962
7/19/2007 1630 29,262
7/20/2007 1600 29,502
7/21/2007 1600 29,559
7/22/2007 1600 29,752
7/23/2007 1640 30,105
7/24/2007 1600 30,197
7/28/2007 1730 31,430
7/29/2007 1500 33,811
7/30/2007 1400 35,263
7/31/2007 1834 37,253
8/01/2007 1200 37,534
8/01/2007 1930 37,925
8/02/2007 1530 38,336
8/03/2007 1710 49,432
8/04/2007 0900 53,713
8/04/2007 1710 56,016
8/05/2007 1230 63,320
8/05/2007 1700 67,484
8/06/2007 1700 71,254
8/07/2007 1600 74,974
8/08/2007 1100 75,448
8/09/2007 1100 77,299
8/09/2007 1630 78,804
8/10/2007 1600 81,769
8/11/2007 1030 84,337
8/11/2007 1830 85,959
8/12/2007 1030 86,360
8/12/2007 1830 94,522
8/13/2007 1630 101,364
8/14/2007 1600 104,860
8/15/2007 1530 118,234
8/16/2007 1830 140,058
8/17/2007 1530 181,643
8/18/2007 2000 190,212
8/19/207 1700 220,258
8/20/2008 2200 221,219
8/21/2007 2200 228,752
8/21/2009 2200 228,752
8/22/2007 1700 232,646
Fire Origin
July 4, 2007 @ 1030 hrs.
Manzanita Mountain
Bone Mountain
Peak Mountain
McPherson Peak
San Rafael Wilderness
Wheat Peak
Bald Mountain
Fox Mou
Lookout Mountain
Zaca Peak
Figueroa Mountain
Ranger Peak
Cachuma Mountain
San Rafael Mountain
McKinley Mountain
Goat Rock
Santa Cruz Peak
Samon Peak
Cuyama Peak
Big Pine Mountain
Madulce Peak
Dick Smith Wilderness
Loma Pelona
Alamar Hill
Hildreth Peak
Alexander Peak
Little Pine Mountain
Loma Alta
Cachuma Reservoir
Incident Command Post
Sage Hill
Bee Rock
Broadcast Peak
Brush Peak
Camuesa Peak
Gibraltar Reservoir
Arido, Monte
Matilija Wilderness
Old Man Mountain
Jamison Lake
La Cumbre Peak
Cathedral Peak
Divide Peak
154
246
33
August 22, 2007
California Incident
Management Team 4