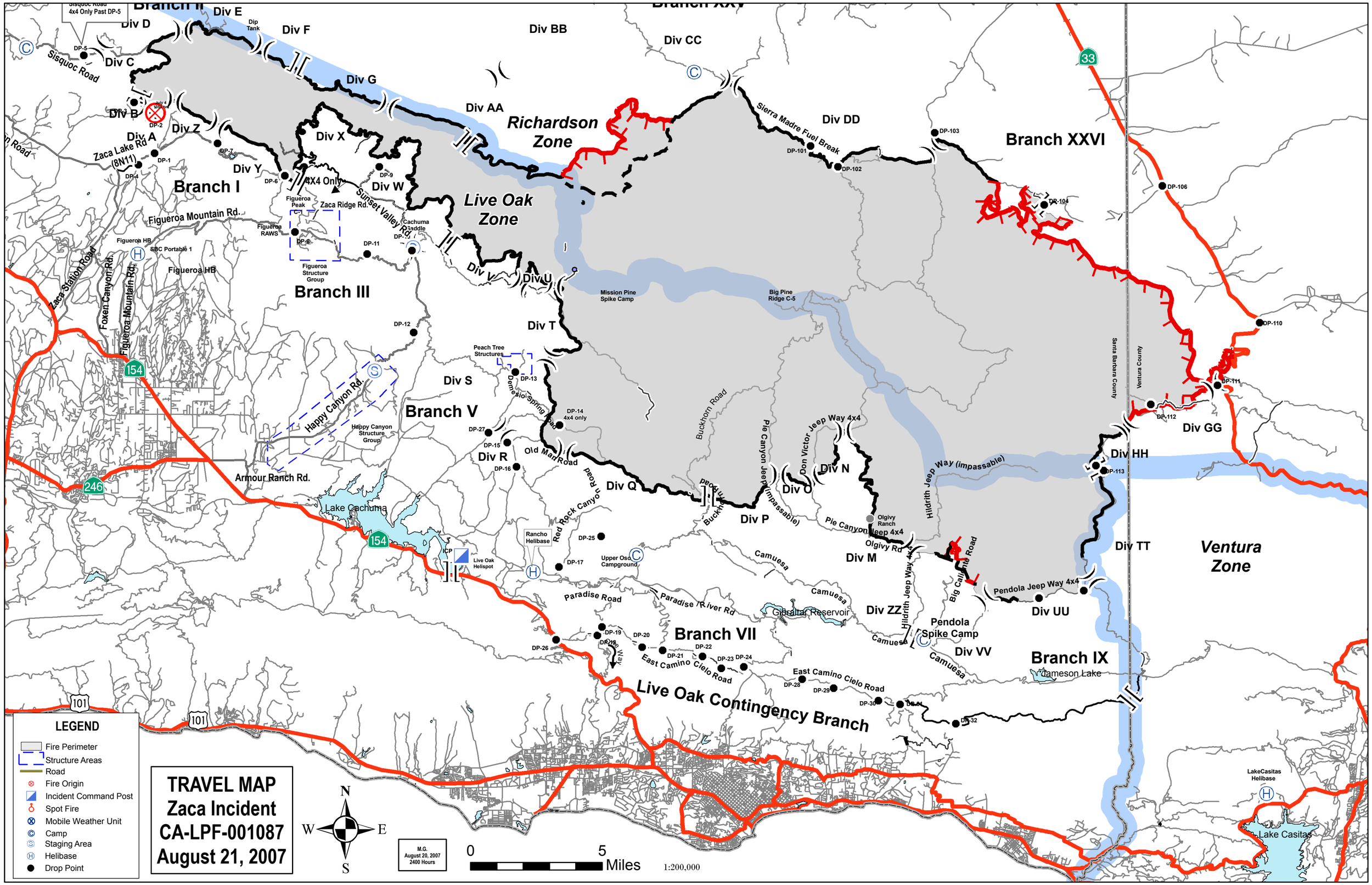

TRAVEL MAP
Zaca Incident
CA-LPF-001087
August 21, 2007
LEGEND
Fire Perimeter
Structure Areas
Road
Fire Origin
Incident Command Post
Spot Fire
Mobile Weather Unit
Camp
Staging Area
Helibase
Drop Point
M.G.
August 20, 2007
2400 Hours
0
5
Miles
1:200,000
N
S
E
W
Richardson Zone
Live Oak Zone
Ventura Zone
Live Oak Contingency Branch
Branch I
Branch II
Branch III
Branch V
Branch VII
Branch IX
Branch XXVI
Div A
Div B
Div C
Div D
Div E
Div F
Div G
Div AA
Div BB
Div CC
Div DD
Div GG
Div HH
Div M
Div N
Div O
Div P
Div Q
Div R
Div S
Div T
Div U
Div V
Div W
Div X
Div Y
Div Z
Div ZZ
Div VV
Div UU
Div TT
Sisquoc Road
Zaca Lake Rd (8N11)
Figueroa Mountain Rd.
Zaca Station Road
Foxen Canyon Rd.
Figueroa Mountain Rd.
Happy Canyon Rd.
Armour Ranch Rd.
Lake Cachuma
Sunset Valley Rd.
Zaca Ridge Rd.
Figueroa Peak
Figueroa RAWS
Figueroa Structure Group
Cachuma Saddle
Peach Tree Structures
Demesio Spring Road
Old Man Road
Red Rock Canyon Road
Buckhorn Road
Pie Canyon Jeep (impassable)
Pie Canyon Jeep 4x4
Don Victor Jeep Way 4x4
Hildrith Jeep Way (impassable)
Hildrith Jeep Way 4x4
Olgivy Ranch
Olgivy Rd
Big Caliente Road
Pendola Jeep Way 4x4
Pendola Spike Camp
Camuesa
Paradise Road
Paradise River Rd
Gibraltar Reservoir
East Camino Cielo Road
Jameson Lake
Lake Casitas
LakeCasitas Helibase
Sierra Madre Fuel Break
Mission Pine Spike Camp
Big Pine Ridge C-5
Santa Barbara County
Ventura County
Rancho Helibase
Live Oak Helispot
Upper Oso Campground
Sisquoc Road 4x4 Only Past DP-5
4X4 Only
Dip Tank
SBC Portable 1
Happy Canyon Structure Group
Buckhorn Road
Camuesa