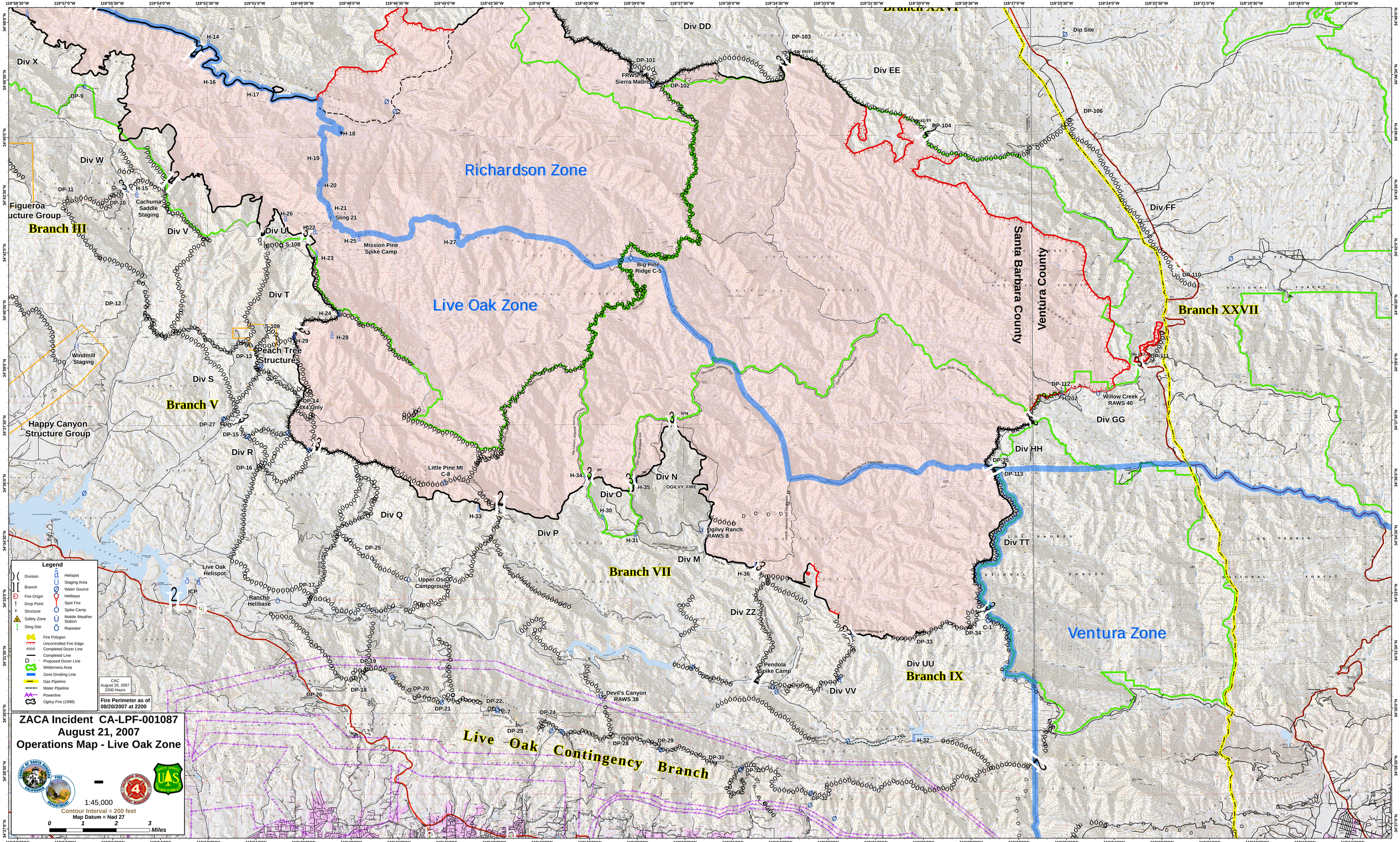
ZACA Incident CA-LPF-001087
August 21, 2007
Operations Map - Live Oak Zone
1:45,000
Contour Interval = 200 feet
Map Datum = Nad 27
Miles
Legend
Division
Branch
Fire Origin
Drop Point
Structure
Safety Zone
Sling Site
Helispot
Staging Area
Water Source
Helibase
Spot Fire
Spike Camp
Mobile Weather Station
Repeater
Fire Polygon
Uncontrolled Fire Edge
Completed Dozer Line
Completed Line
Proposed Dozer Line
Wilderness Area
Zone Dividing Line
Gas Pipeline
Water Pipeline
Powerline
Ogilvy Fire (1998)
CAC
August 20, 2007
2200 Hours
Fire Perimeter as of
08/20/2007 at 2200
Richardson Zone
Live Oak Zone
Ventura Zone
Branch III
Branch V
Branch VII
Branch IX
Branch XXVI
Branch XXVII
Live Oak Contingency Branch
Div X
Div W
Div V
Div U
Div T
Div S
Div R
Div Q
Div P
Div O
Div N
Div M
Div DD
Div EE
Div FF
Div GG
Div HH
Div TT
Div UU
Div VV
Div ZZ
Figueroa Structure Group
Happy Canyon Structure Group
Cachuma Saddle Staging
Windmill Staging
Peach Tree Structures
Mission Pine Spike Camp
Big Pine Ridge C-5
Little Pine Mt C-8
Sierra Madre
FRWS
Dip Site
Willow Creek RAWS 40
Ogilvy Ranch RAWS 8
Devil's Canyon RAWS 38
Pendola Spike Camp
Live Oak Helispot
Rancho Helibase
Upper Oso Campground
Santa Barbara County
Ventura County
OGILVY FIRE