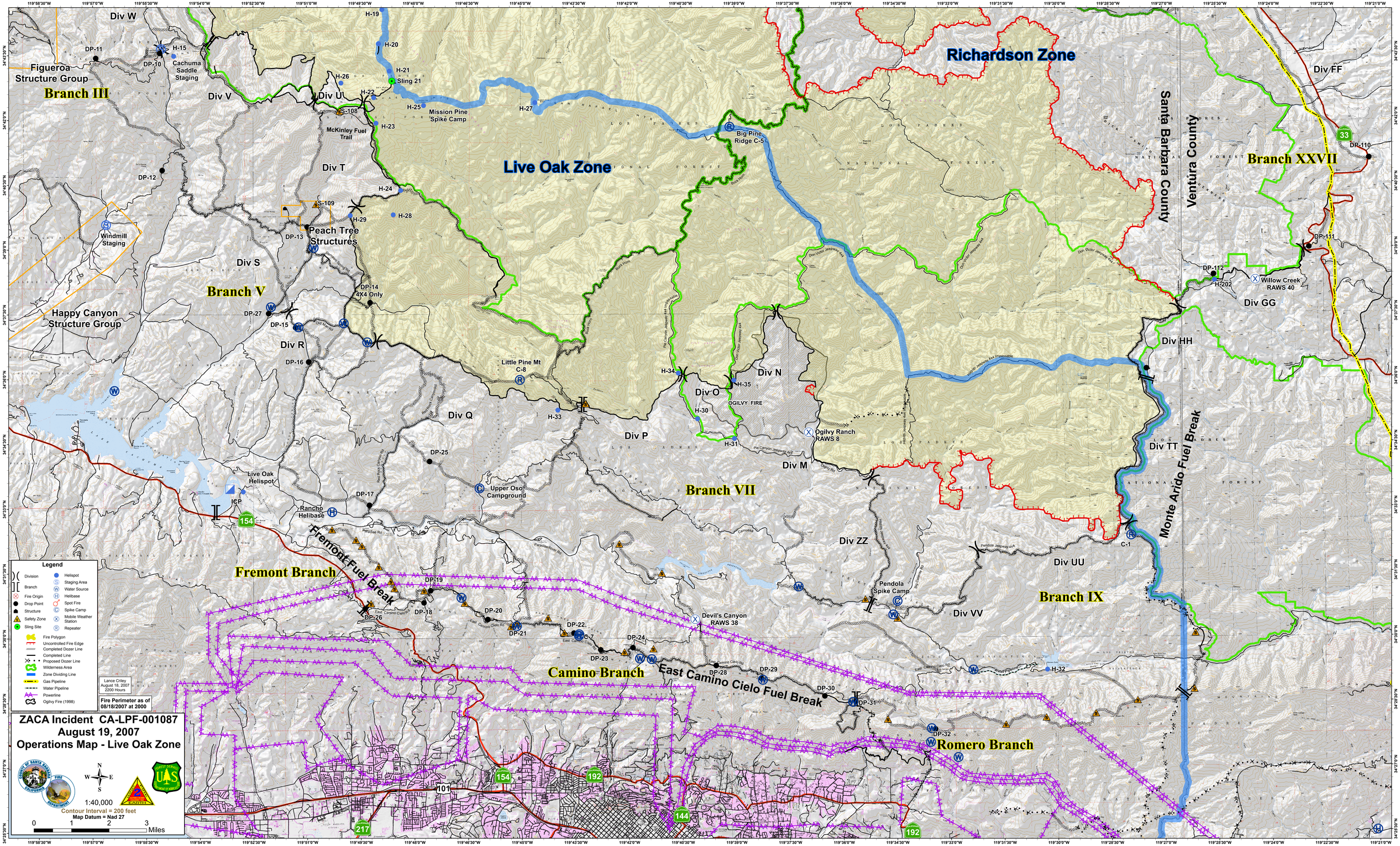
ZACA Incident CA-LPF-001087
August 19, 2007
Operations Map - Live Oak Zone
1:40,000
Contour Interval = 200 feet
Map Datum = Nad 27
Miles
Legend
Division
Branch
Fire Origin
Drop Point
Structure
Safety Zone
Sling Site
Helispot
Staging Area
Water Source
Helibase
Spot Fire
Spike Camp
Mobile Weather Station
Repeater
Fire Polygon
Uncontrolled Fire Edge
Completed Dozer Line
Completed Line
Proposed Dozer Line
Wilderness Area
Zone Dividing Line
Gas Pipeline
Water Pipeline
Powerline
Ogilvy Fire (1998)
Lance Criley
August 18, 2007
2200 Hours
Fire Perimeter as of
08/18/2007 at 2000
Richardson Zone
Live Oak Zone
Santa Barbara County
Ventura County
Figueroa Structure Group
Branch III
Div W
Div V
Div U
Div T
Div S
Branch V
Div R
Div Q
Div P
Div O
Div N
Div M
Div ZZ
Div VV
Div UU
Div TT
Div HH
Div GG
Div FF
Branch VII
Branch IX
Branch XXVII
Fremont Branch
Fremont Fuel Break
Camino Branch
East Camino Cielo Fuel Break
Romero Branch
Monte Arido Fuel Break
Happy Canyon Structure Group
Cachuma Saddle Staging
Sling 21
Mission Pine Spike Camp
McKinley Fuel Trail
Big Pine Ridge C-5
Peach Tree Structures
Windmill Staging
Little Pine Mt C-8
OGILVY FIRE
Ogilvy Ranch RAWS 8
Willow Creek RAWS 40
Upper Oso Campground
Live Oak Helispot
ICP
Rancho Helibase
Pendola Spike Camp
Devil's Canyon RAWS 38
H-19
H-20
H-21
H-22
H-23
H-24
H-25
H-26
H-27
H-28
H-29
H-30
H-31
H-32
H-33
H-34
H-35
H-202
DP-10
DP-11
DP-12
DP-13
DP-14
DP-15
DP-16
DP-17
DP-18
DP-19
DP-20
DP-21
DP-22
DP-23
DP-24
DP-25
DP-26
DP-27
DP-28
DP-29
DP-30
DP-31
DP-32
DP-110
DP-111
DP-112
S-108
S-109
C-1
C-7
C-8
154
101
217
144
192
33