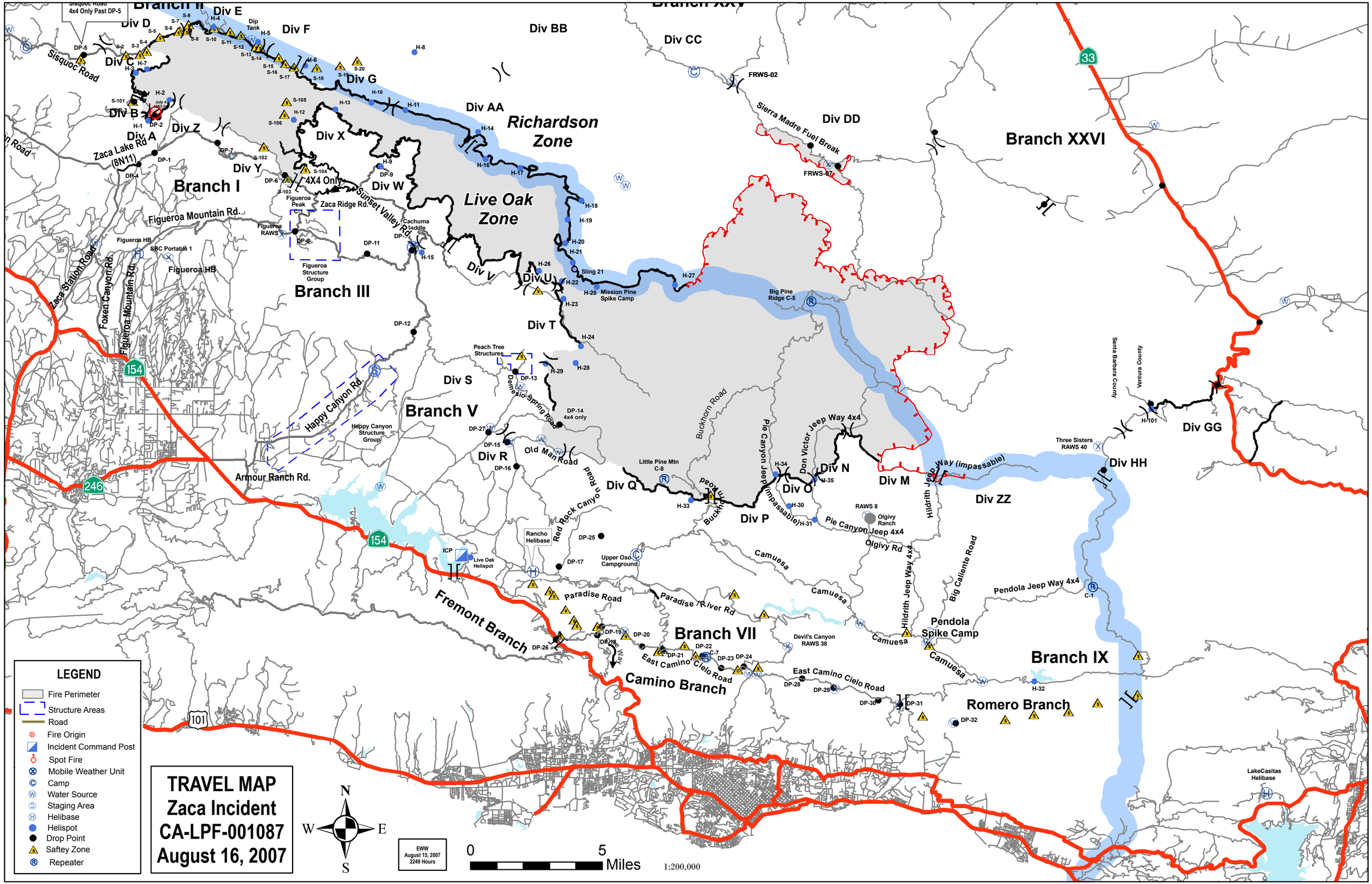

TRAVEL MAP
Zaca Incident
CA-LPF-001087
August 16, 2007
LEGEND
Fire Perimeter
Structure Areas
Road
Fire Origin
Incident Command Post
Spot Fire
Mobile Weather Unit
Camp
Water Source
Staging Area
Helibase
Helispot
Drop Point
Saftey Zone
Repeater
N
S
E
W
EWW
August 15, 2007
2249 Hours
0
5
Miles
1:200,000
Richardson Zone
Live Oak Zone
Branch I
Branch II
Branch III
Branch V
Branch VII
Branch IX
Branch XXVI
Div A
Div B
Div C
Div D
Div E
Div F
Div G
Div H
Div I
Div J
Div K
Div L
Div M
Div N
Div O
Div P
Div Q
Div R
Div S
Div T
Div U
Div V
Div W
Div X
Div Y
Div Z
Div AA
Div BB
Div CC
Div DD
Div GG
Div HH
Div ZZ
Fremont Branch
Camino Branch
Romero Branch
Sisquoc Road
Zaca Lake Rd (8N11)
Figueroa Mountain Rd.
Zaca Station Road
Foxen Canyon Rd.
Figueroa Mountain Rd.
Happy Canyon Rd.
Armour Ranch Rd.
Sunset Valley Rd.
Zaca Ridge Rd.
Sierra Madre Fuel Break
Buckhorn Road
Pie Canyon Jeep (impassable)
Don Victor Jeep Way 4x4
Hildrith Jeep Way (impassable)
Pie Canyon Jeep 4x4
Olgivy Rd
Hildrith Jeep Way 4x4
Big Caliente Road
Pendola Jeep Way 4x4
Pendola Spike Camp
Camuesa
Paradise Road
Paradise River Rd
East Camino Cielo Road
Old Man Road
Red Rock Canyon Road
Demesio Spring Road
Figueroa Peak
Figueroa RAWS
Figueroa Structure Group
Cachuma Saddle
Sling 21
Mission Pine Spike Camp
Big Pine Ridge C-5
Peach Tree Structures
Happy Canyon Structure Group
Little Pine Mtn C-8
Rancho Helibase
Live Oak Helispot
ICP
Upper Oso Campground
Devil's Canyon RAWS 38
Three Sisters RAWS 40
Olgivy Ranch
RAWS 8
Santa Barbara County
Ventura County
LakeCasitas Helibase
Figueroa HB
SBC Portable 1
4X4 Only
Sisquoc Road 4x4 Only Past DP-5
Dip Tank
FRWS-02
FRWS-07
DP-14 4x4 only