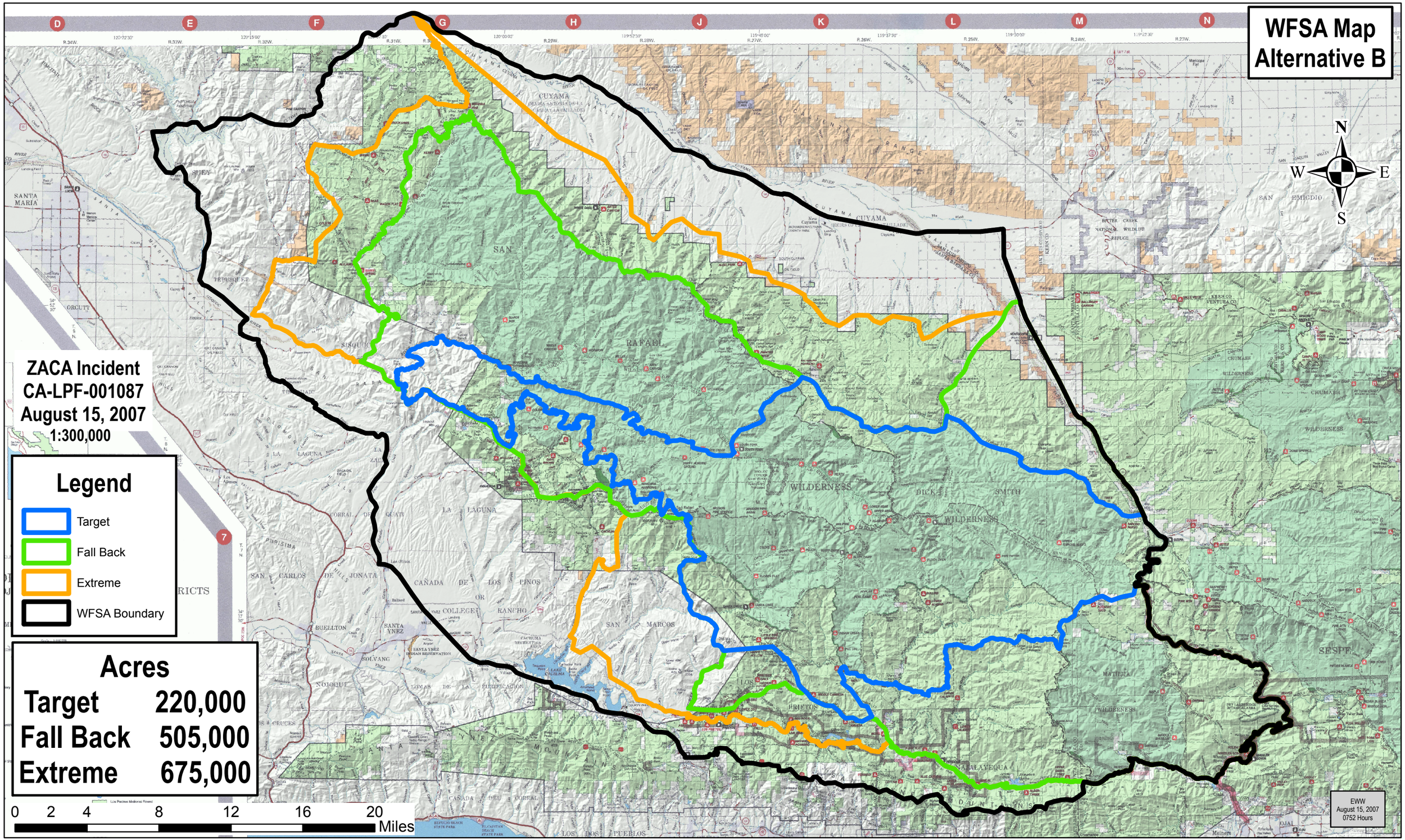
WFSA Map
Alternative B
ZACA Incident
CA-LPF-001087
August 15, 2007
1:300,000
Legend
Target
Fall Back
Extreme
WFSA Boundary
Acres
Target 220,000
Fall Back 505,000
Extreme 675,000
0 2 4 8 12 16 20
Miles
N
W
E
S
EWW
August 15, 2007
0752 Hours