Fire History

ZACA Incident CA-LPF-001087

August 15, 2007

NORTH

0 0.5 1 2 3 4 5

Miles
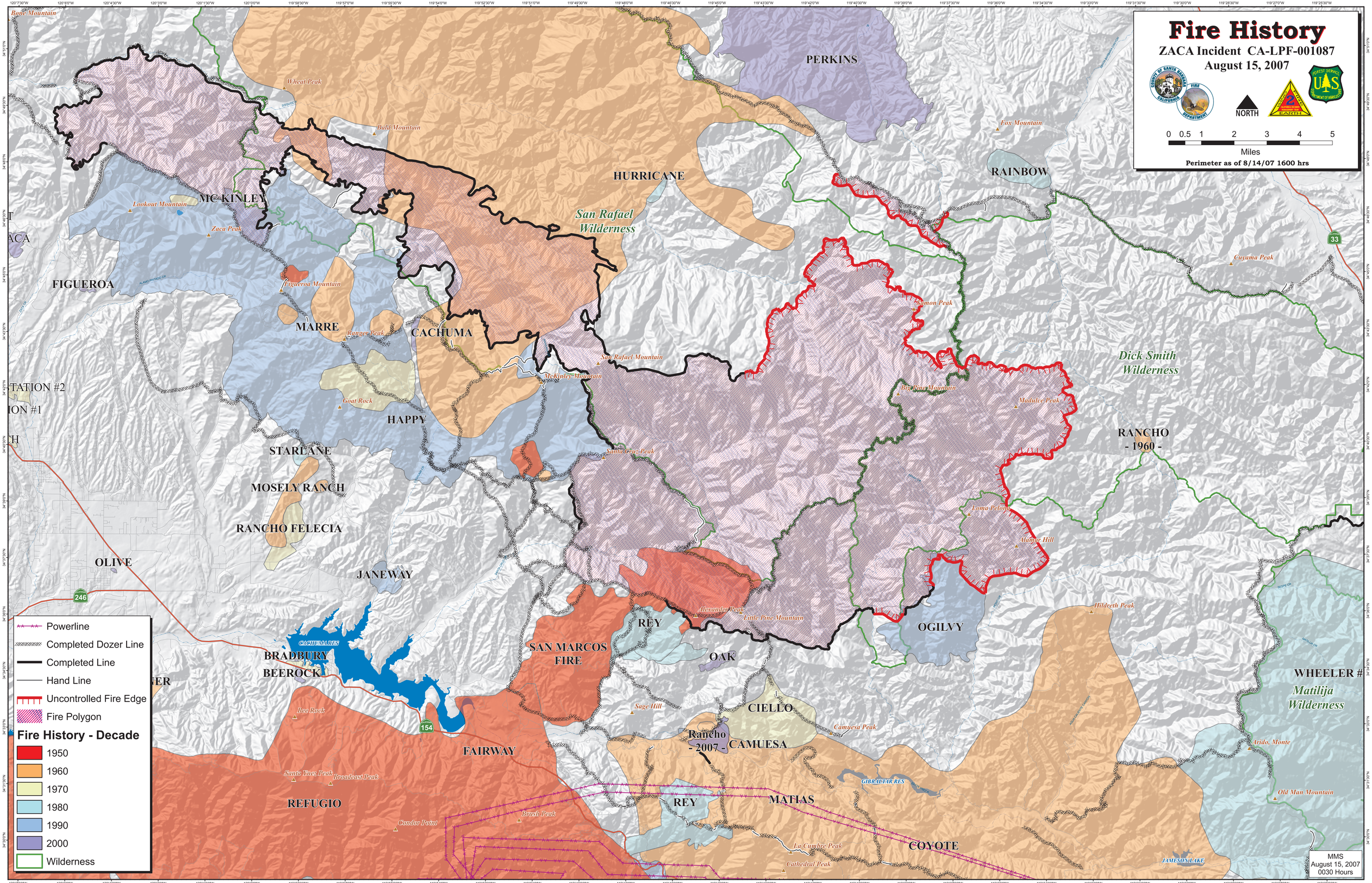
Perimeter as of 8/14/07 1600 hrs