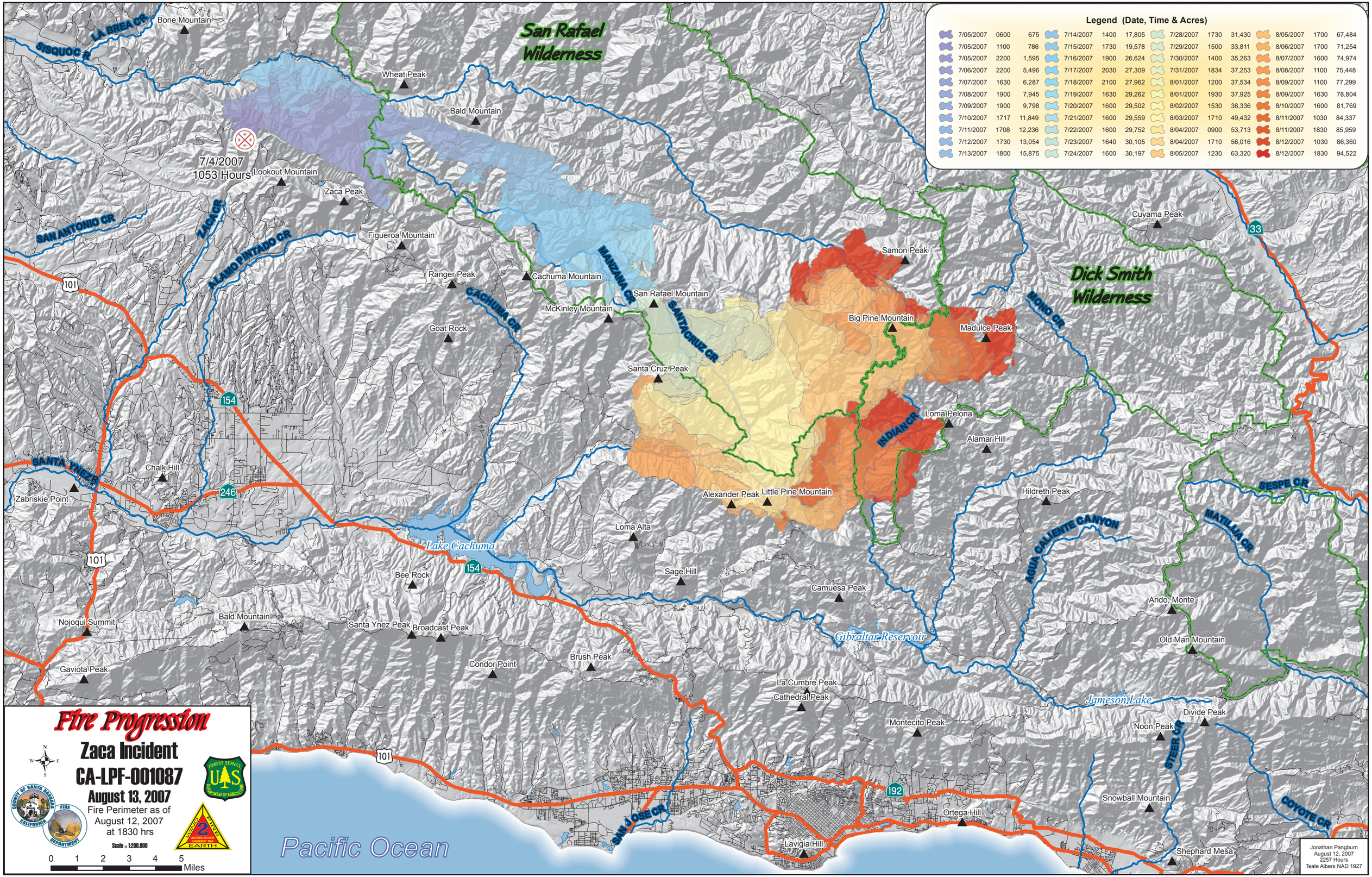

Legend (Date, Time & Acres)
7/05/2007 0600 675
7/05/2007 1100 786
7/05/2007 2200 1,595
7/06/2007 2200 5,496
7/07/2007 1630 6,287
7/08/2007 1900 7,945
7/09/2007 1900 9,798
7/10/2007 1717 11,849
7/11/2007 1708 12,236
7/12/2007 1730 13,054
7/13/2007 1800 15,875
7/14/2007 1400 17,805
7/15/2007 1730 19,578
7/16/2007 1900 26,624
7/17/2007 2030 27,309
7/18/2007 2100 27,962
7/19/2007 1630 29,262
7/20/2007 1600 29,502
7/21/2007 1600 29,559
7/22/2007 1600 29,752
7/23/2007 1640 30,105
7/24/2007 1600 30,197
7/28/2007 1730 31,430
7/29/2007 1500 33,811
7/30/2007 1400 35,263
7/31/2007 1834 37,253
8/01/2007 1200 37,534
8/01/2007 1930 37,925
8/02/2007 1530 38,336
8/03/2007 1710 49,432
8/04/2007 0900 53,713
8/04/2007 1710 56,016
8/05/2007 1230 63,320
8/05/2007 1700 67,484
8/06/2007 1700 71,254
8/07/2007 1600 74,974
8/08/2007 1100 75,448
8/09/2007 1100 77,299
8/09/2007 1630 78,804
8/10/2007 1600 81,769
8/11/2007 1030 84,337
8/11/2007 1830 85,959
8/12/2007 1030 86,360
8/12/2007 1830 94,522
San Rafael Wilderness
Dick Smith Wilderness
7/4/2007
1053 Hours
Bone Mountain
LA BREA CR
SISQUOC R
Wheat Peak
Bald Mountain
Lookout Mountain
Zaca Peak
SAN ANTONIO CR
ZACA CR
ALAMO PINTADO CR
Figueroa Mountain
Ranger Peak
Cachuma Mountain
MANZANA CR
San Rafael Mountain
CACHUMA CR
McKinley Mountain
SANTA CRUZ CR
Goat Rock
Santa Cruz Peak
Samon Peak
Big Pine Mountain
Madulce Peak
MONO CR
Cuyama Peak
33
101
154
SANTA YNEZ R
Chalk Hill
Zabriskie Point
246
Loma Pelona
INDIAN CR
Alamar Hill
Alexander Peak
Little Pine Mountain
Hildreth Peak
SESPE CR
MATILIJA CR
AGUA CALIENTE CANYON
Loma Alta
Lake Cachuma
Bee Rock
Sage Hill
Camuesa Peak
Arido, Monte
Nojoqui Summit
Bald Mountain
Santa Ynez Peak
Broadcast Peak
Gibraltar Reservoir
Old Man Mountain
Gaviota Peak
Condor Point
Brush Peak
La Cumbre Peak
Cathedral Peak
Jameson Lake
Divide Peak
Montecito Peak
Noon Peak
STEER CR
192
Snowball Mountain
COYOTE CR
Ortega Hill
SAN JOSE CR
Lavigia Hill
Shephard Mesa
Pacific Ocean
Fire Progression
Zaca Incident
CA-LPF-001087
August 13, 2007
Fire Perimeter as of
August 12, 2007
at 1830 hrs
Scale = 1:200,000
0 1 2 3 4 5
Miles
Jonathan Pangburn
August 12, 2007
2257 Hours
Teale Albers NAD 1927