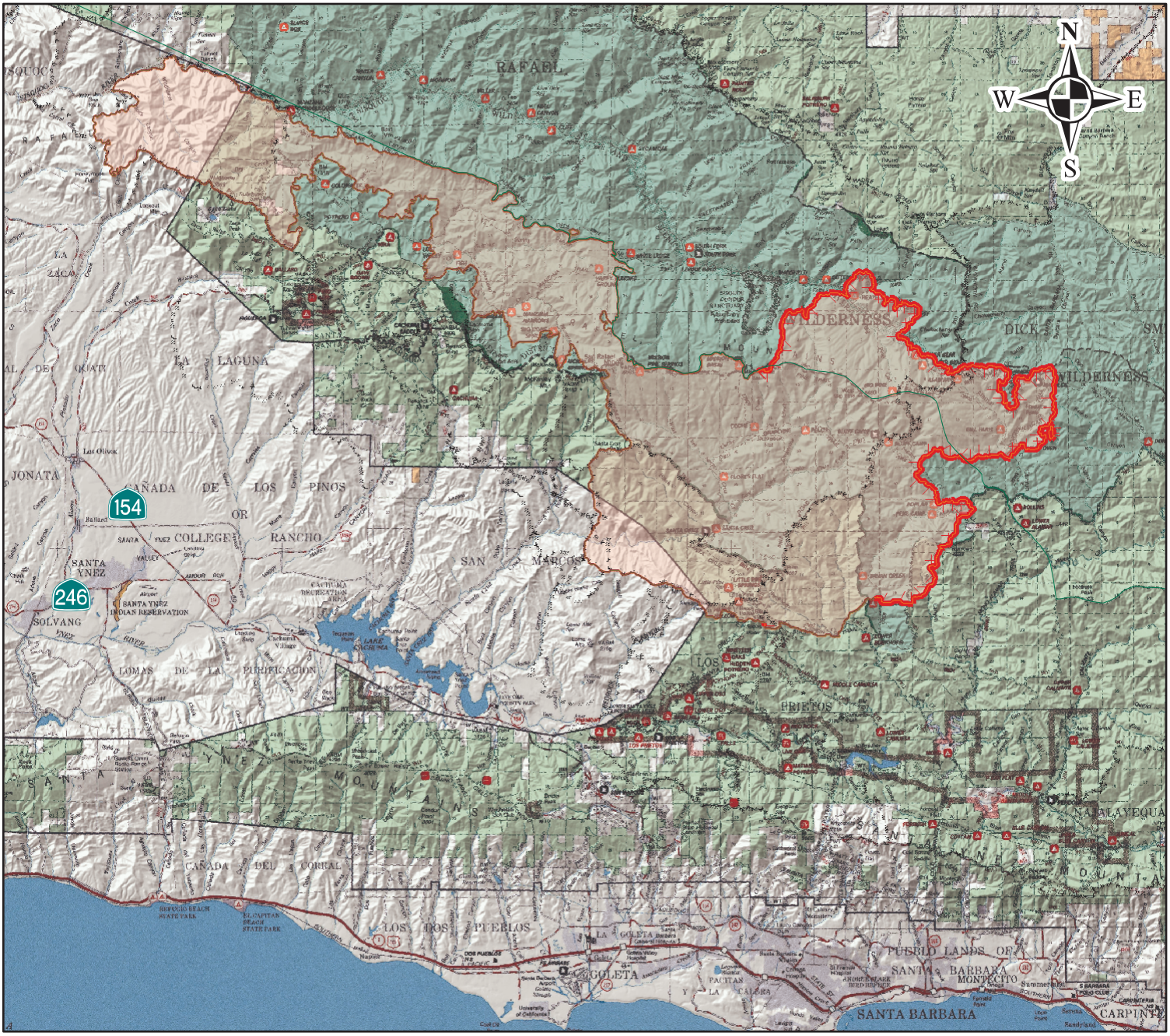

Fire perimeter as of August 12, 2007, 1830 hours

1:300,000

0 1 2 3 4 5 Miles

Jonathan Pangburn
August 12, 2007
2318 Hours
Teale Albers NAD 1927

INFORMATION MAP

Zaca Incident
CA-LPF-001087
August 13, 2007