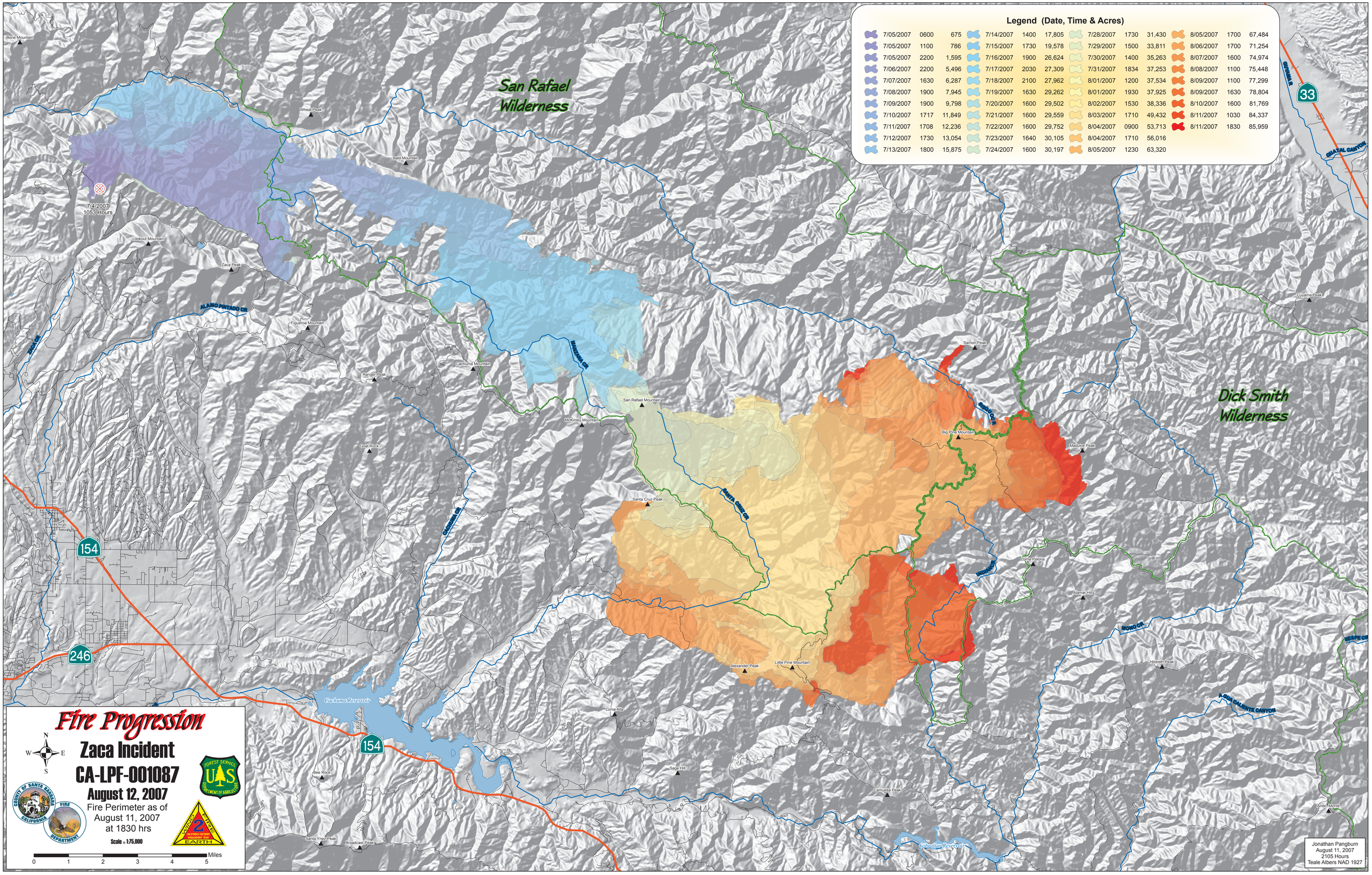

Legend (Date, Time & Acres)
7/05/2007 0600 675
7/05/2007 1100 786
7/05/2007 2200 1,595
7/06/2007 2200 5,496
7/07/2007 1630 6,287
7/08/2007 1900 7,945
7/09/2007 1900 9,798
7/10/2007 1717 11,849
7/11/2007 1708 12,236
7/12/2007 1730 13,054
7/13/2007 1800 15,875
7/14/2007 1400 17,805
7/15/2007 1730 19,578
7/16/2007 1900 26,624
7/17/2007 2030 27,309
7/18/2007 2100 27,962
7/19/2007 1630 29,262
7/20/2007 1600 29,502
7/21/2007 1600 29,559
7/22/2007 1600 29,752
7/23/2007 1640 30,105
7/24/2007 1600 30,197
7/28/2007 1730 31,430
7/29/2007 1500 33,811
7/30/2007 1400 35,263
7/31/2007 1834 37,253
8/01/2007 1200 37,534
8/01/2007 1930 37,925
8/02/2007 1530 38,336
8/03/2007 1710 49,432
8/04/2007 0900 53,713
8/04/2007 1710 56,016
8/05/2007 1230 63,320
8/05/2007 1700 67,484
8/06/2007 1700 71,254
8/07/2007 1600 74,974
8/08/2007 1100 75,448
8/09/2007 1100 77,299
8/09/2007 1630 78,804
8/10/2007 1600 81,769
8/11/2007 1030 84,337
8/11/2007 1830 85,959
San Rafael Wilderness
Dick Smith Wilderness
7/4/2007
1053 Hours
Bone Mountain
Wheat Peak
Bald Mountain
Lookout Mountain
Zaca Peak
Figueroa Mountain
Cachuma Mountain
Ranger Peak
Goat Rock
McKinley Mountain
San Rafael Mountain
Santa Cruz Peak
Samon Peak
Big Pine Mountain
Madulce Peak
Loma Pelona
Alamar Hill
Alexander Peak
Little Pine Mountain
Hildreth Peak
Loma Alta
Sage Hill
Camuesa Peak
Bee Rock
Santa Ynez Peak
Broadcast Peak
Cuyama Peak
Aridio Monte
ALAMO PINTADO CR
ZACA CR
MANZANA CR
CACHUMA CR
SANTA CRUZ CR
INDIAN CR
MONO CR
A GUA CALIENTE CANYON
GUYAMA R
QUATAL CANYON
Cachuma Reservoir
Gibraltar Reservoir
33
154
246
Fire Progression
Zaca Incident
CA-LPF-001087
August 12, 2007
Fire Perimeter as of
August 11, 2007
at 1830 hrs
Scale = 1:75,000
0 1 2 3 4 5 Miles
Jonathan Pangburn
August 11, 2007
2105 Hours
Teale Albers NAD 1927