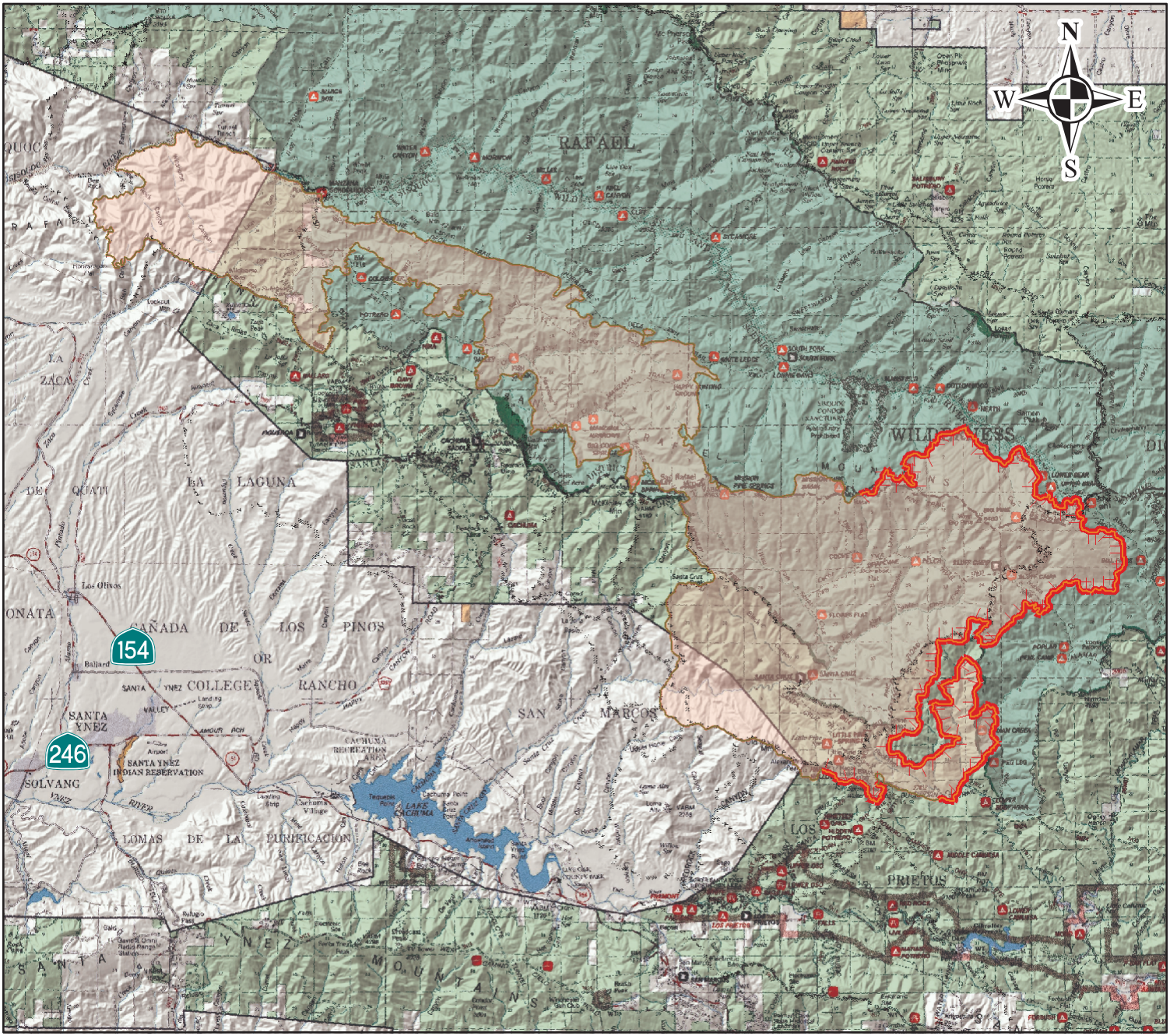

Fire perimeter as of August 9, 2007, 1630 hours

1:260,000

0 1 2 3 4 5 Miles

Jonathan Pangburn
August 09, 2007
1748 Hours
Teale Albers NAD 1927

INFORMATION MAP

Zaca Incident
CA-LPF-001087
August 10, 2007