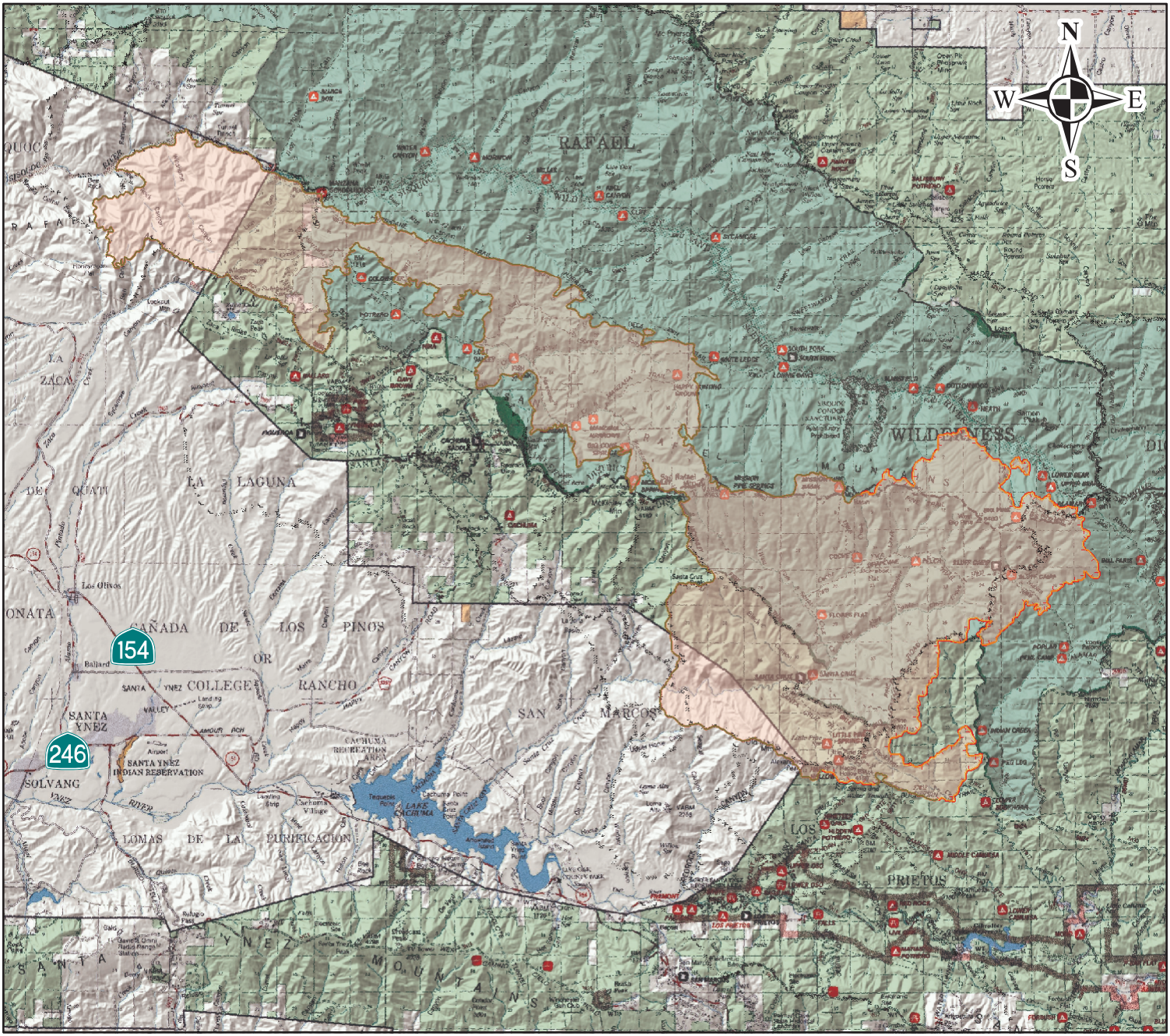

Fire perimeter as of August 8, 2007, 1100 hours

1:260,000

0 1 2 3 4 5 Miles

INFORMATION MAP

Zaca Incident
CA-LPF-001087
August 9, 2007

Jonathan Pangburn
August 08, 2007
2051 Hours
Teale Albers NAD 1927