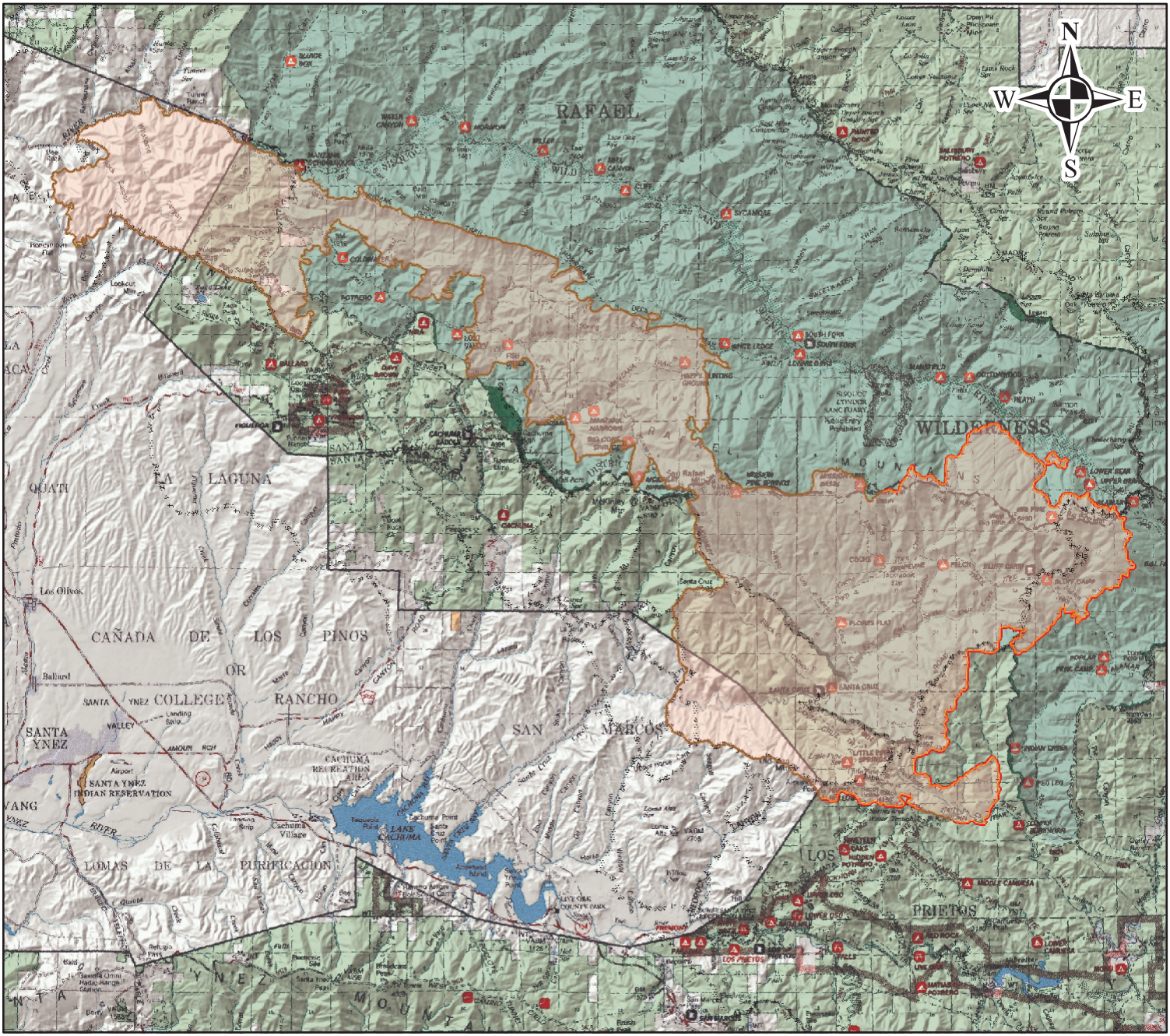

Fire perimeter as of August 7, 2007, 1600 hours

1:240,000

0 1 2 3 4 5 Miles

Jonathan Pangburn
August 07, 2007
2321 Hours
Teale Albers NAD 1927

INFORMATION MAP

Zaca Incident
CA-LPF-001087
August 8, 2007